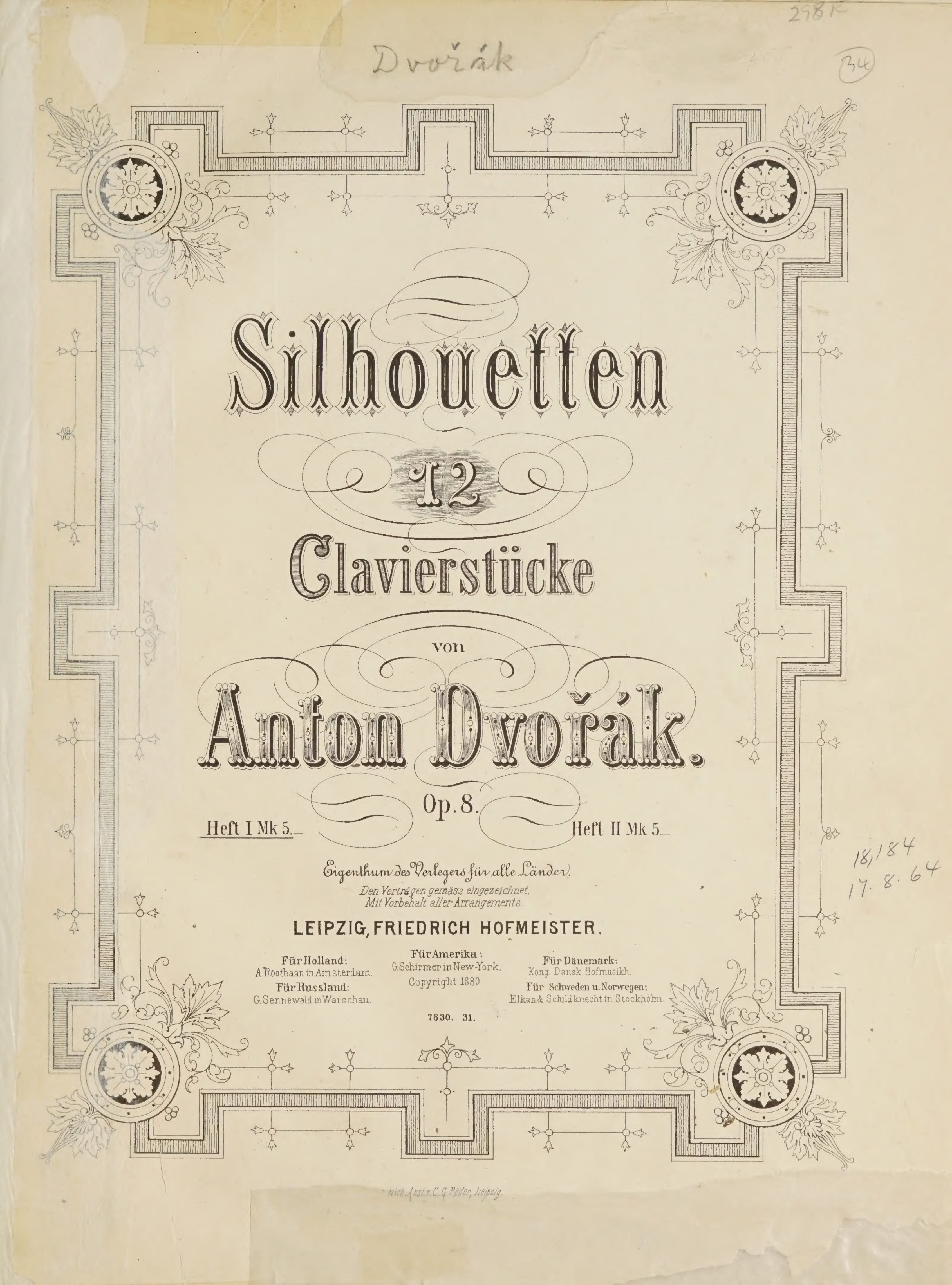
MUSIC - UNIVERSITY OF TORONTO
3 1761 04880 1948











Dvořák

Silhouetten

12 Clavierstücke

von

Anton Dvořák.

Op. 8.

Heft I Mk 5._ Heft II Mk 5._

LEIPZIG, FRIEDRICH HOFMEISTER.

Für Holland: A. Roothaan in Amsterdam.
Für Russland: G. Sennewald in Warschau.
Für Amerika: G. Schirmer in New-York.
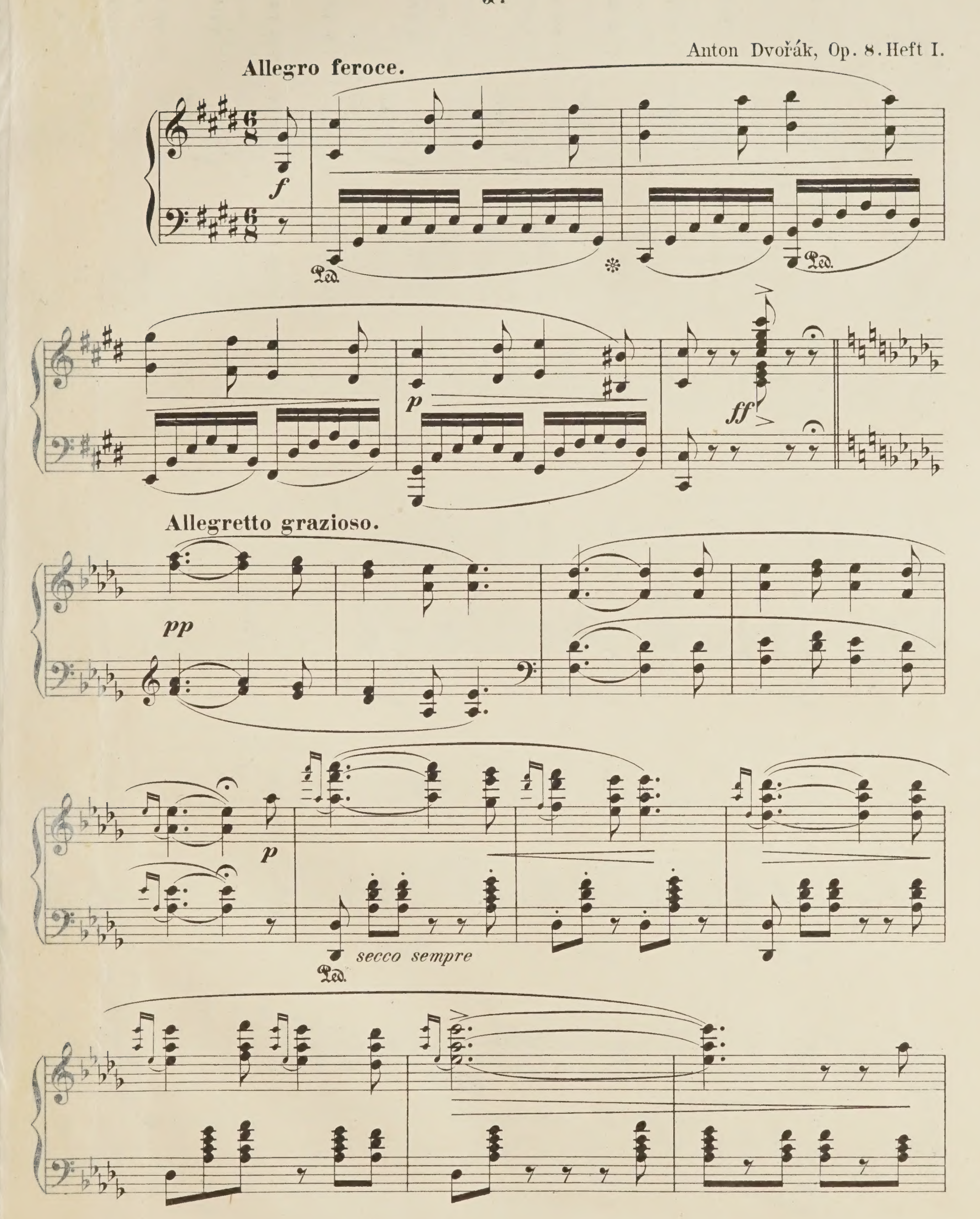
Für Dänemark: Kong. Dansk Hofmusikh.
Für Schweden u. Norwegen: Elkan & Schildknecht in Stockholm.

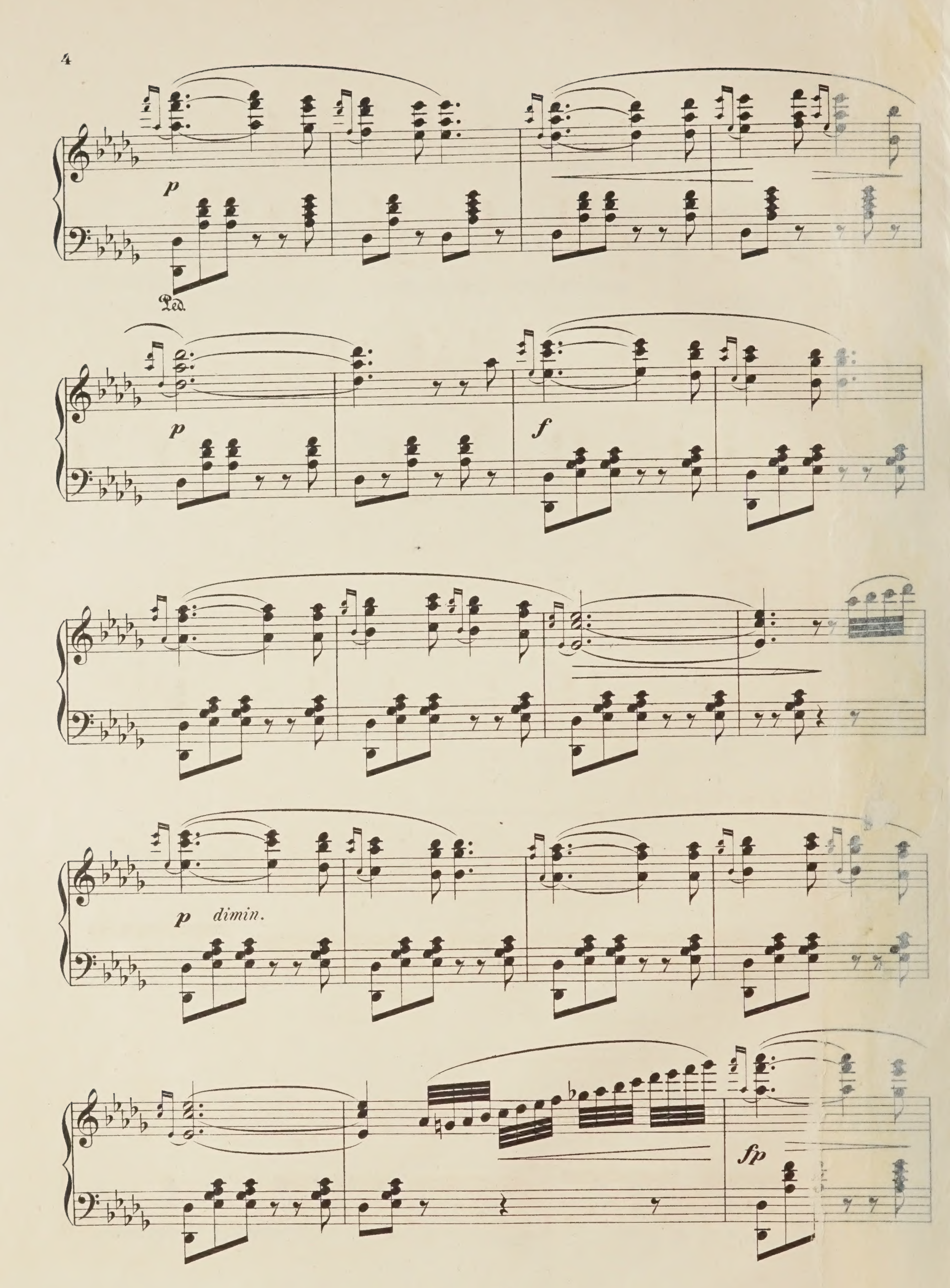
7830. 31.

Lith. Anst. v. C. G. Röder, Leipzig.


LIBRARY
AUG 12 1965
UNIVERSITY OF TORONTO

I.


Anton Dvořák, Op. 8. Heft I.
Allegro feroce.
f
Ped.
p
ff
Allegretto grazioso.
pp
p
secco sempre
Ped.



p
Ped.
p
f
p dimin.
fp

fp

pp

Ped. *

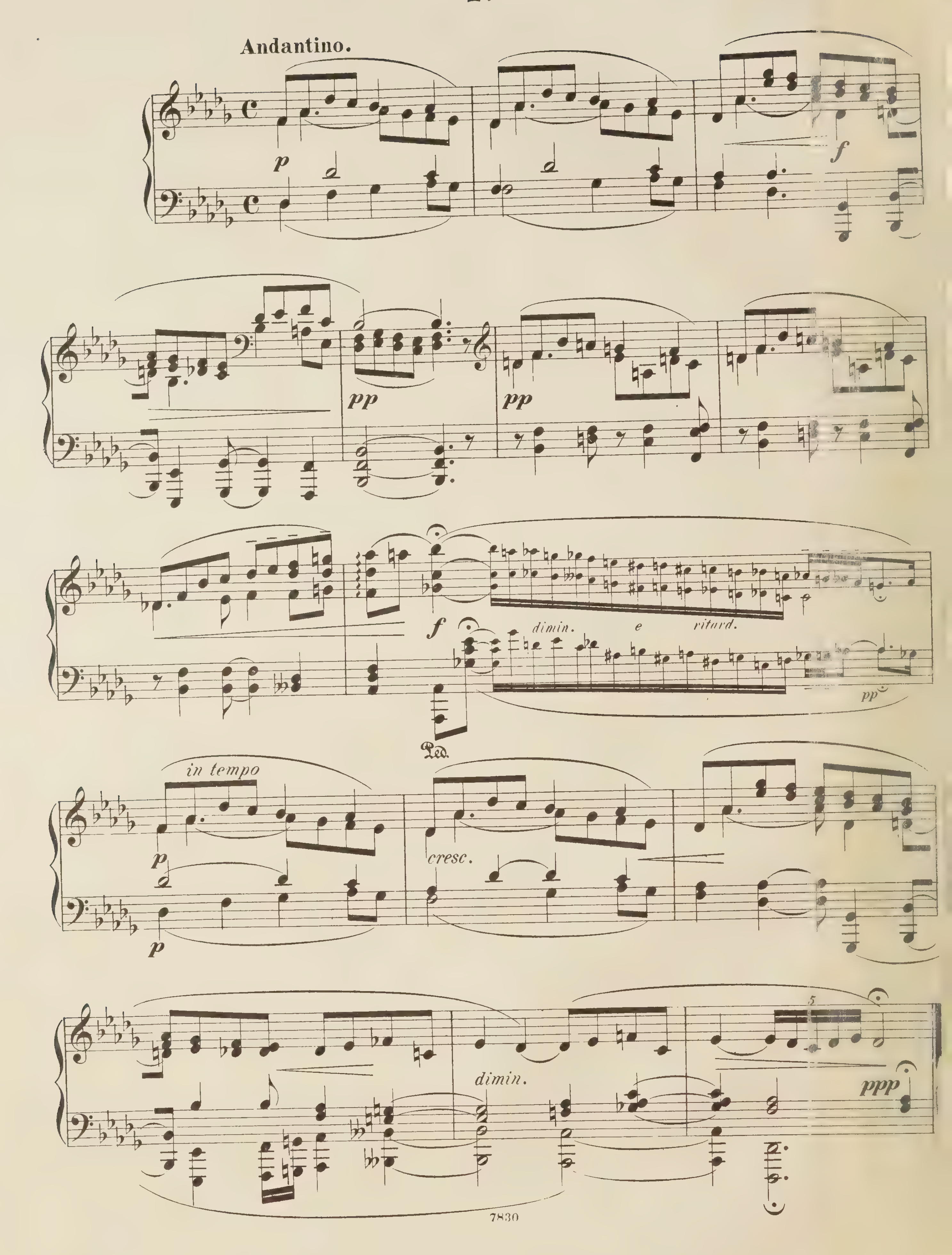
Allegro feroce.

f

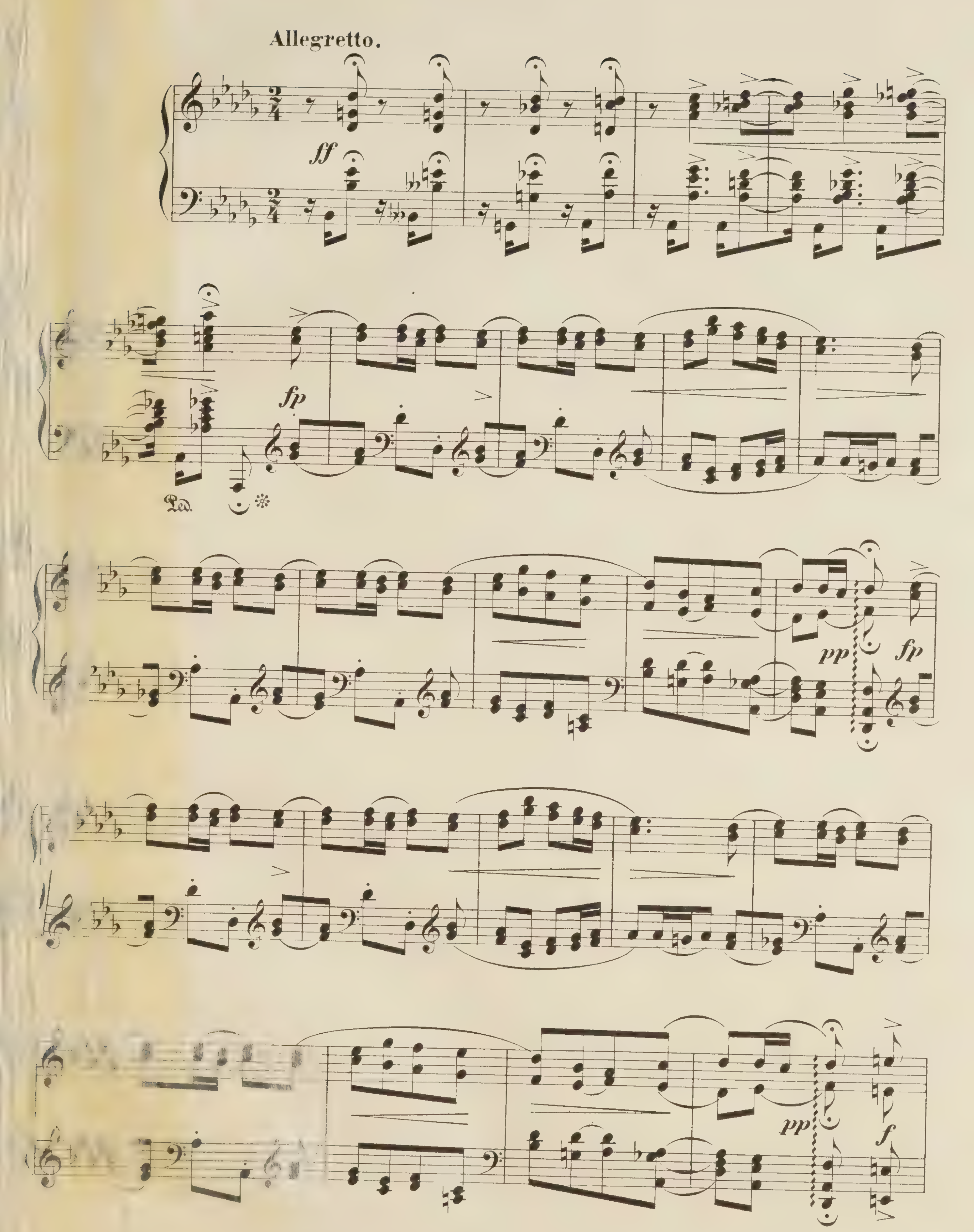
p

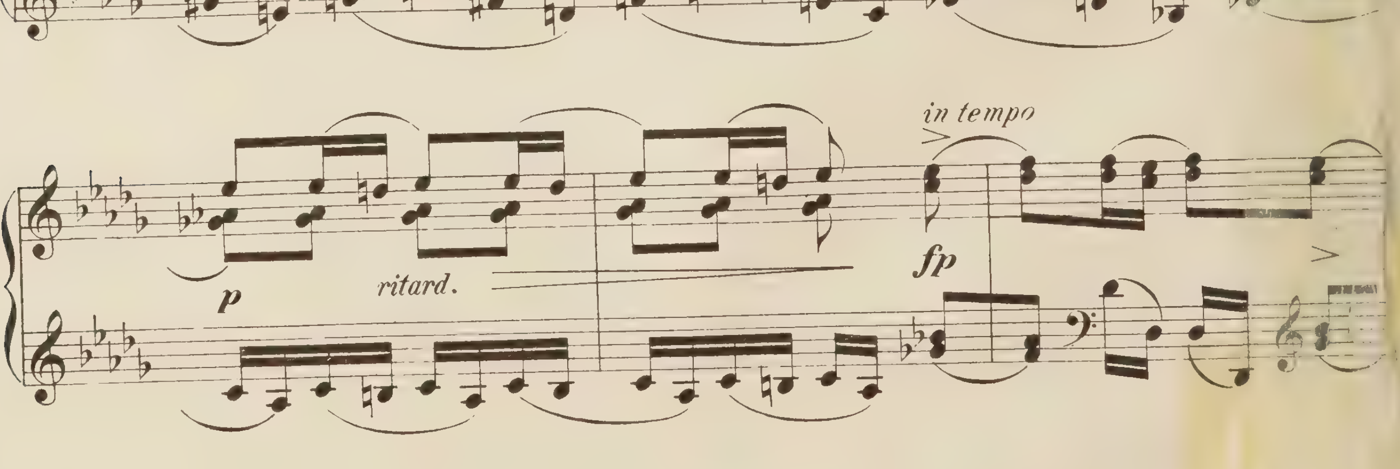
ff
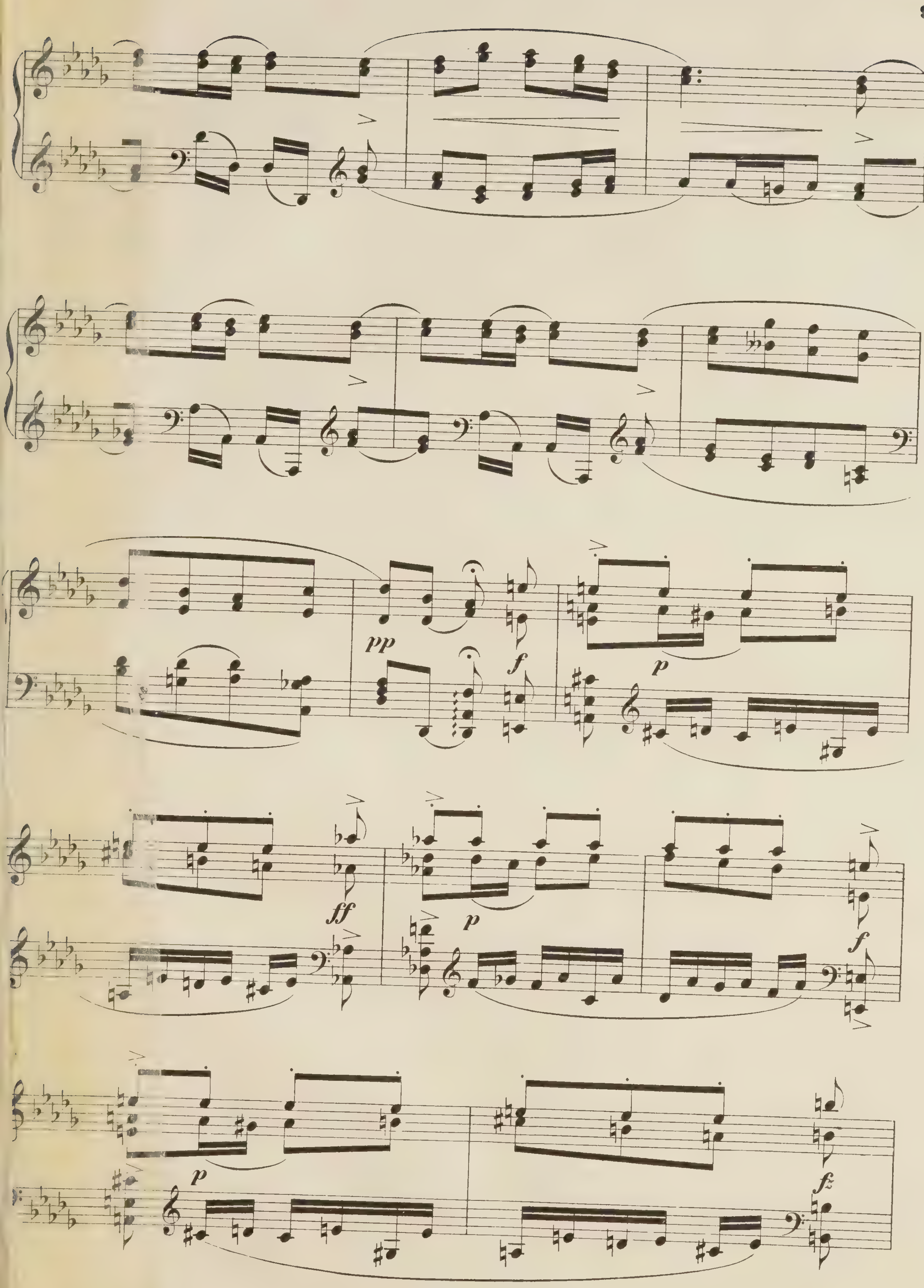
2.


Andantino.
p
f
pp
pp
f
dimin.
e
ritard.
pp
Ped.
in tempo
p
cresc.
p
dimin.
5
ppp

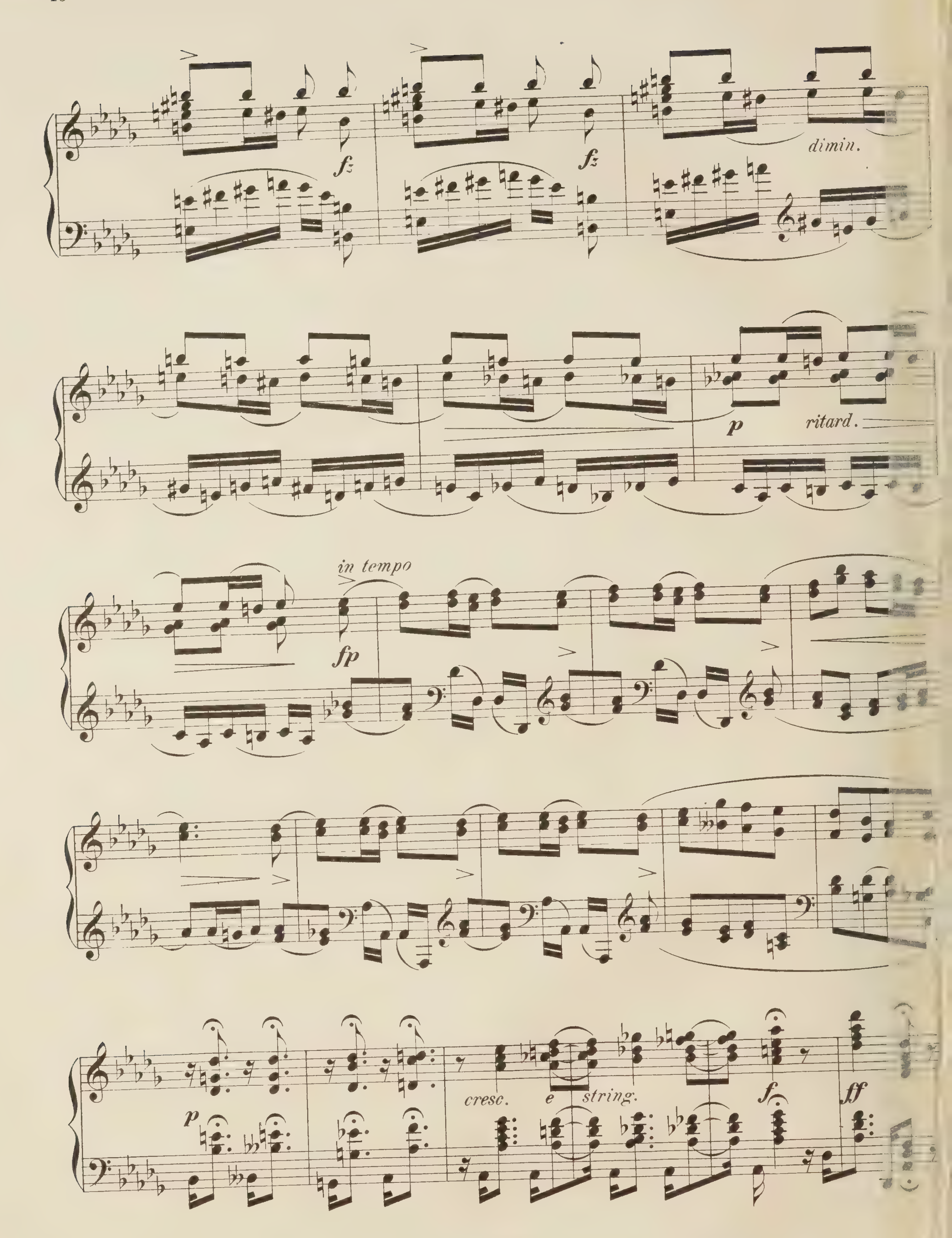
3.




p
ritard.
in tempo
fp

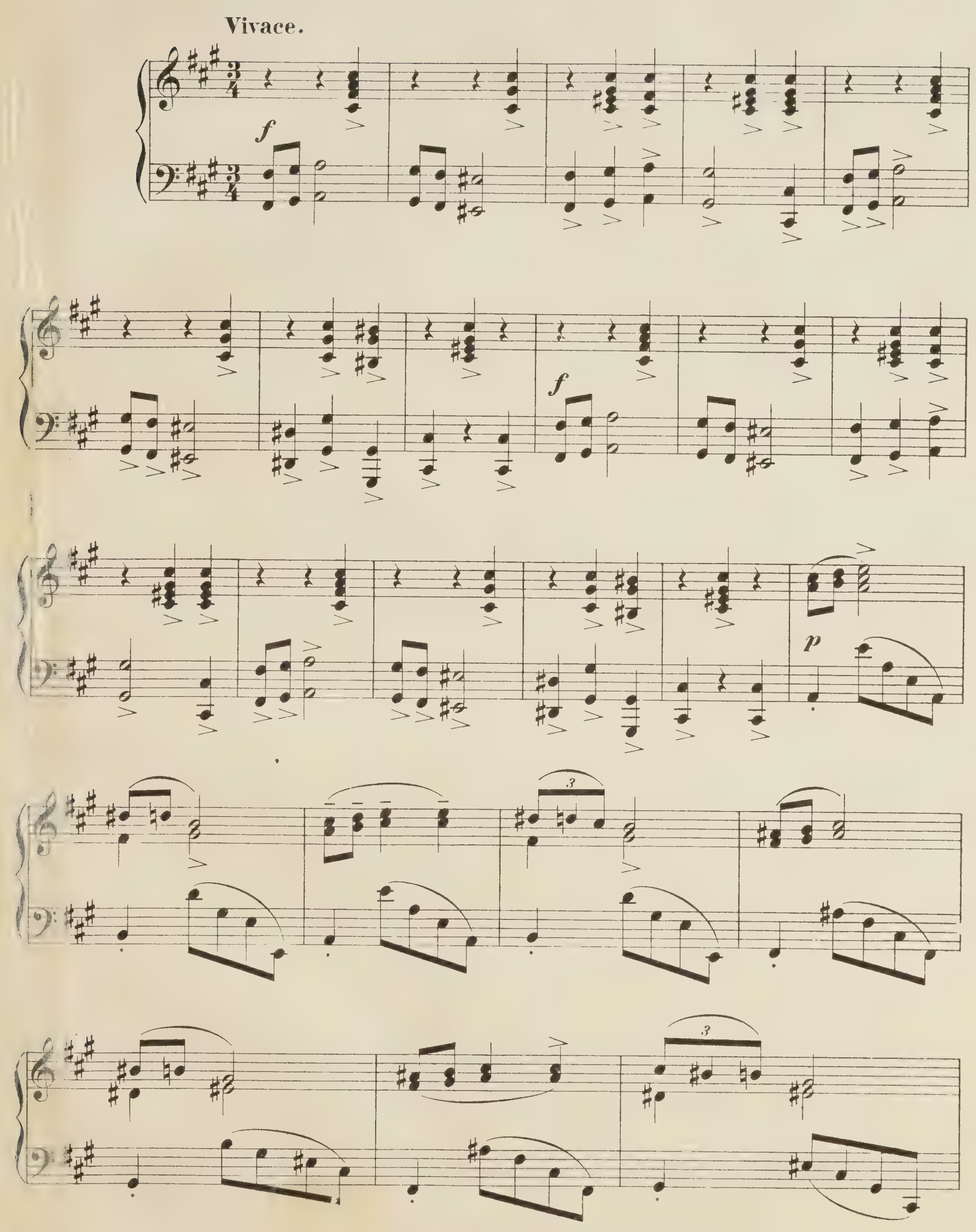


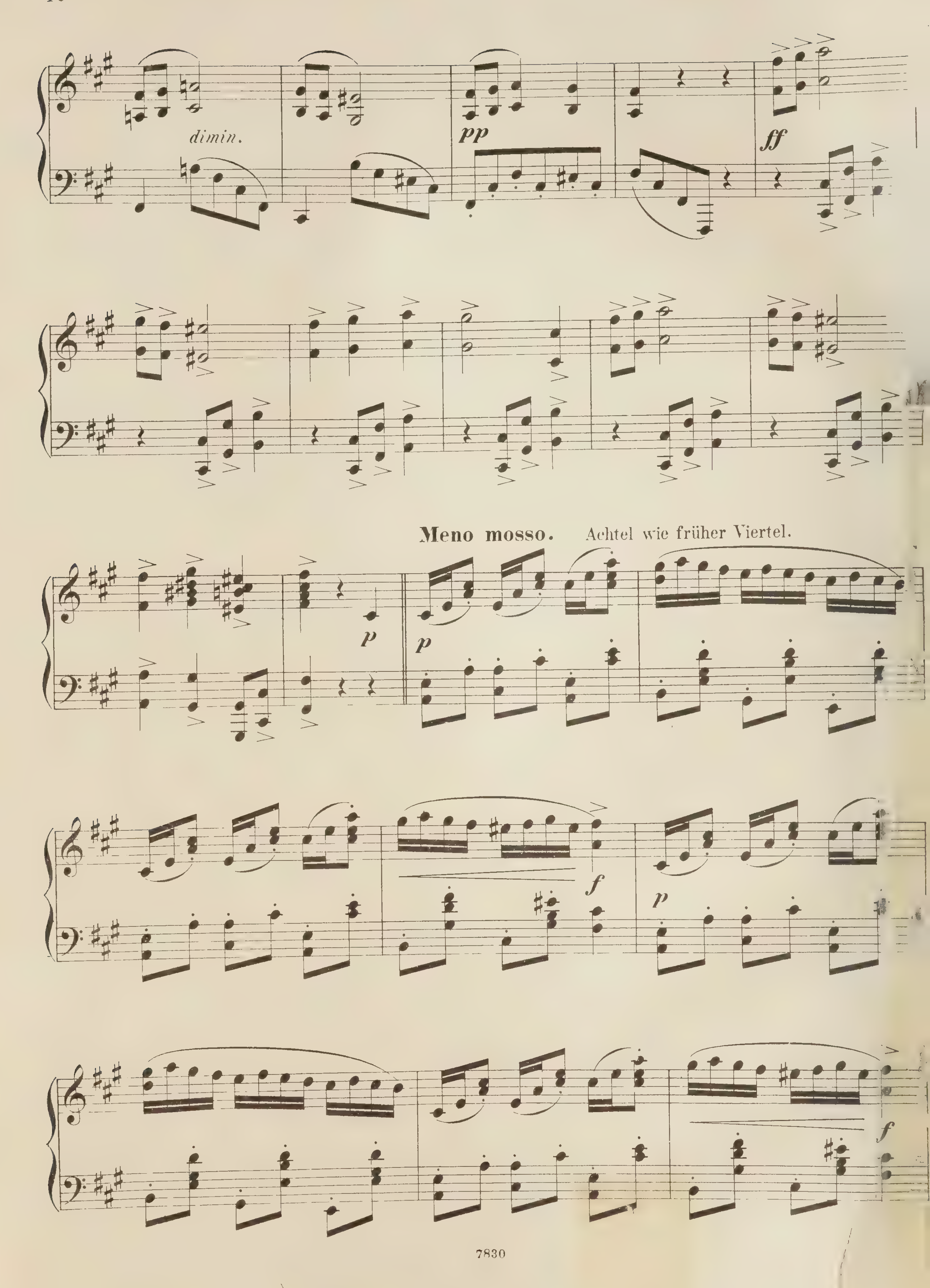
pp
f
p
ff
p
f
p
fz

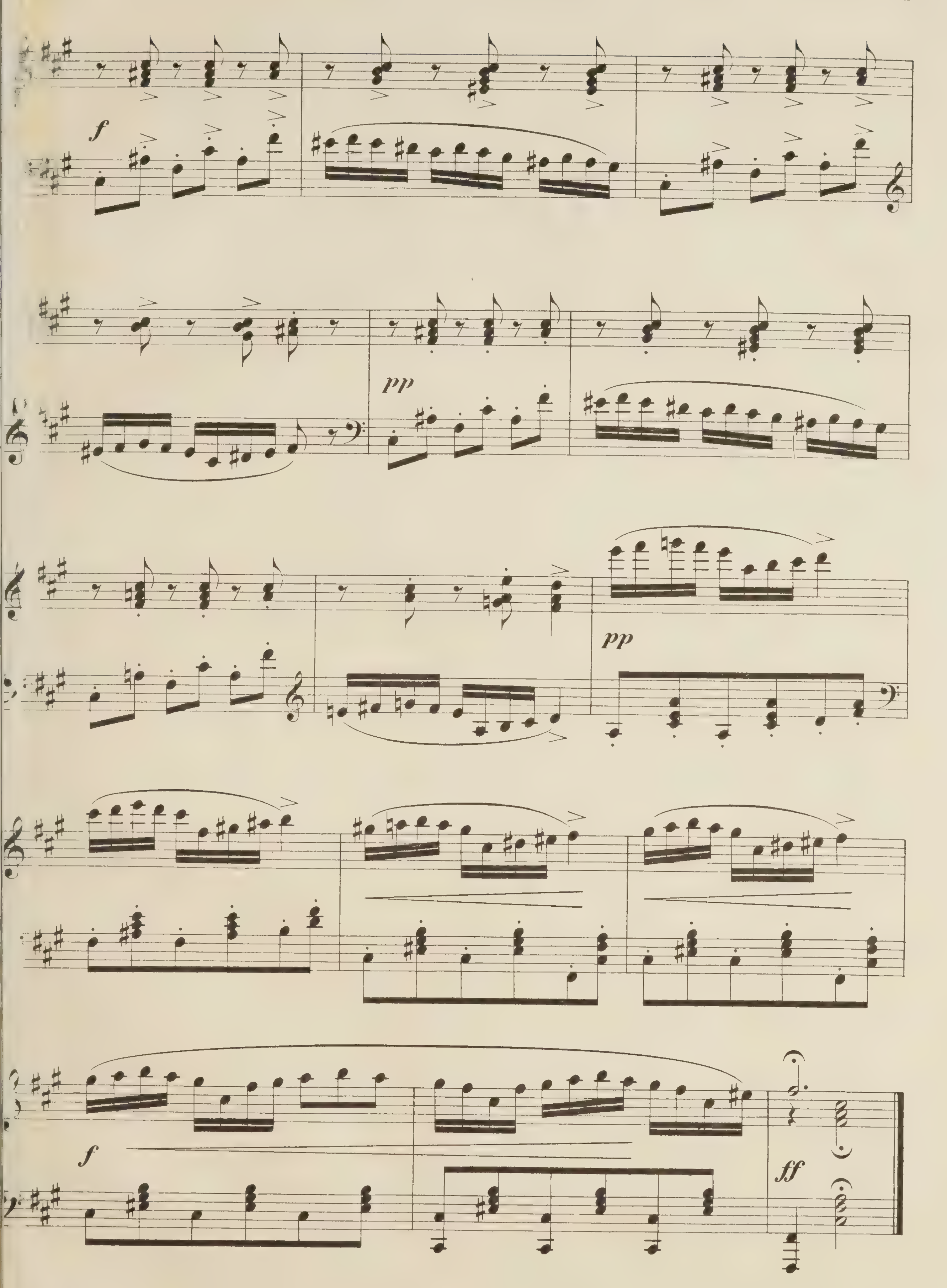


fz
fz
dimin.
p
ritard.
in tempo
fp
p
cresc.
e
string.
f
ff

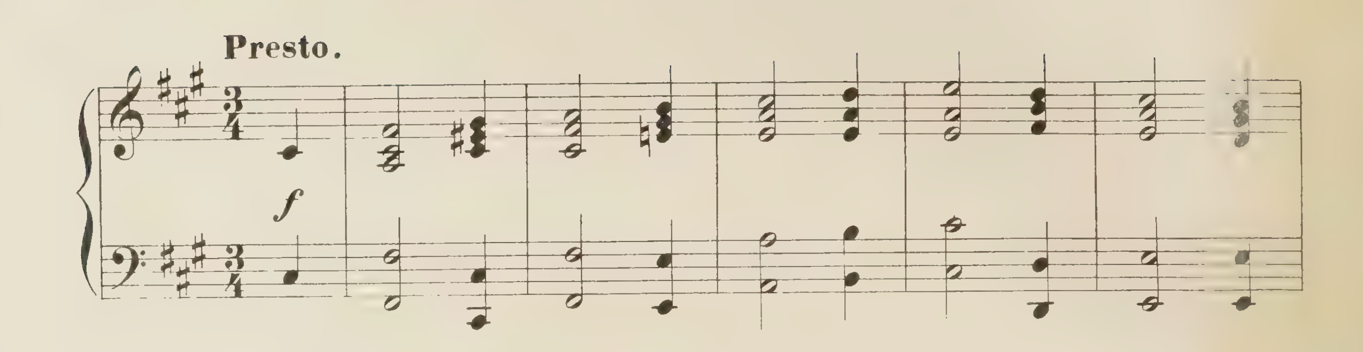
4.

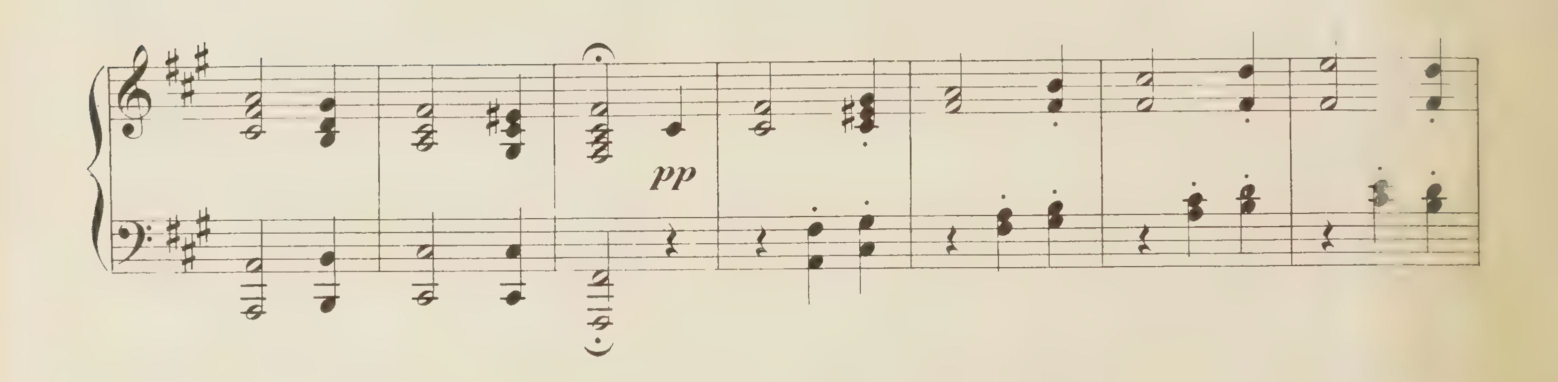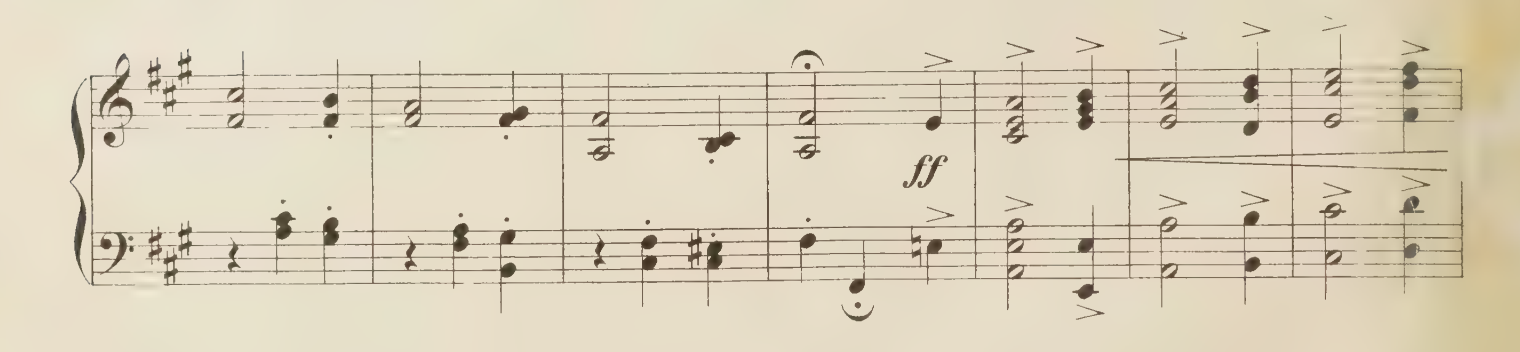



dimin.
pp
ff
Meno mosso. Achtel wie früher Viertel.
p
p
f
p
f
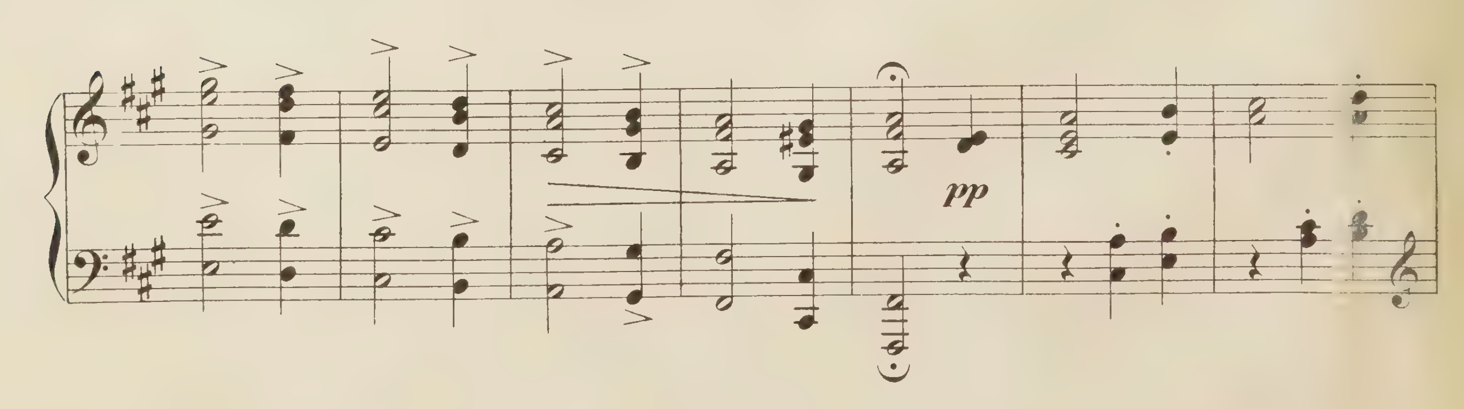

f
pp
pp
f
ff

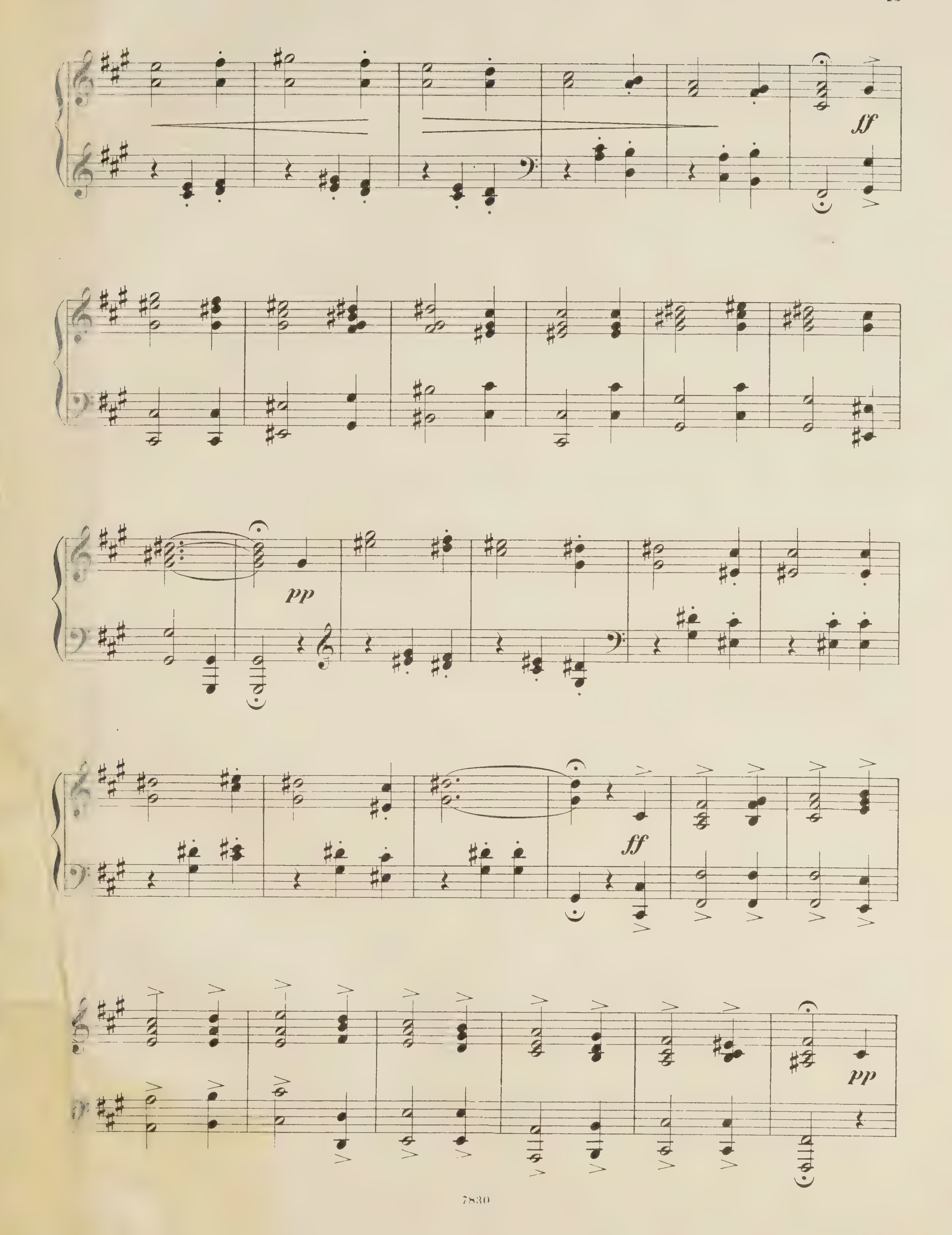
5.



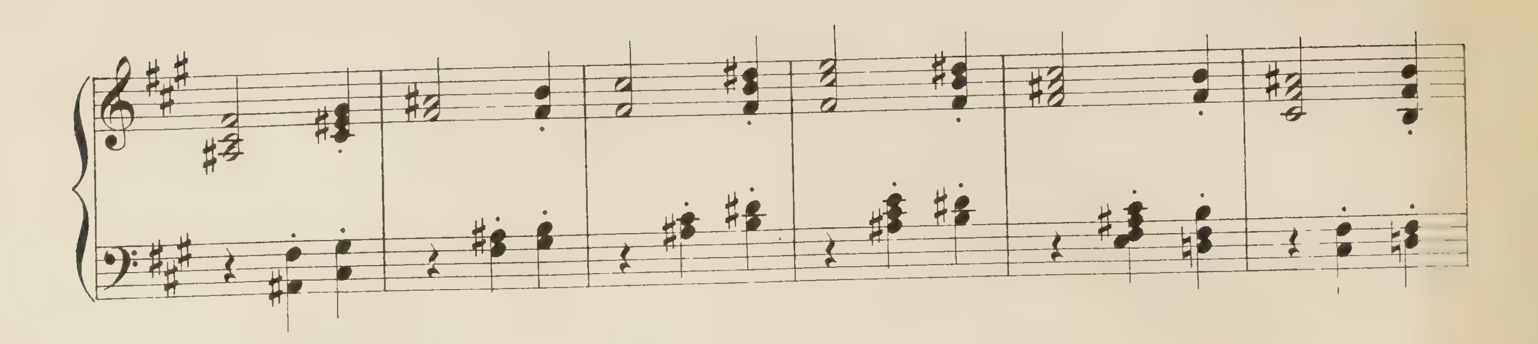


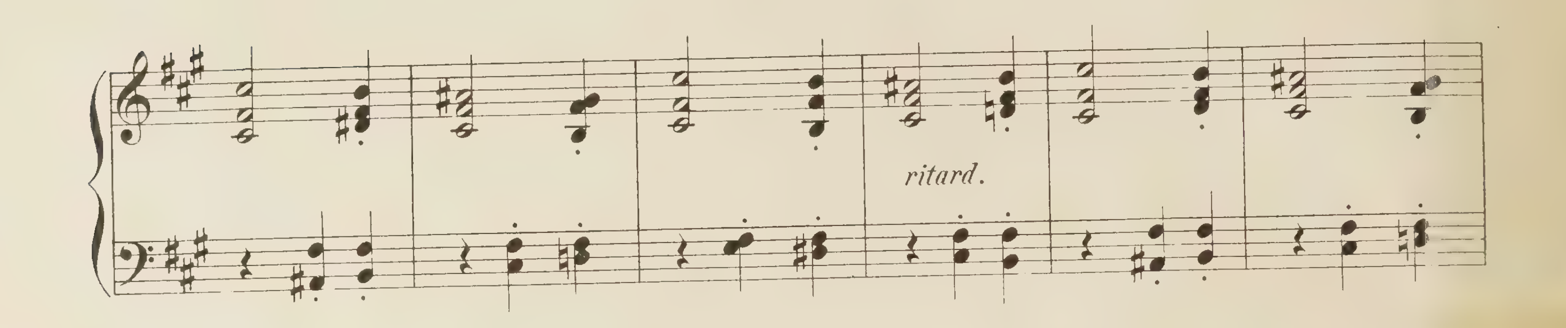


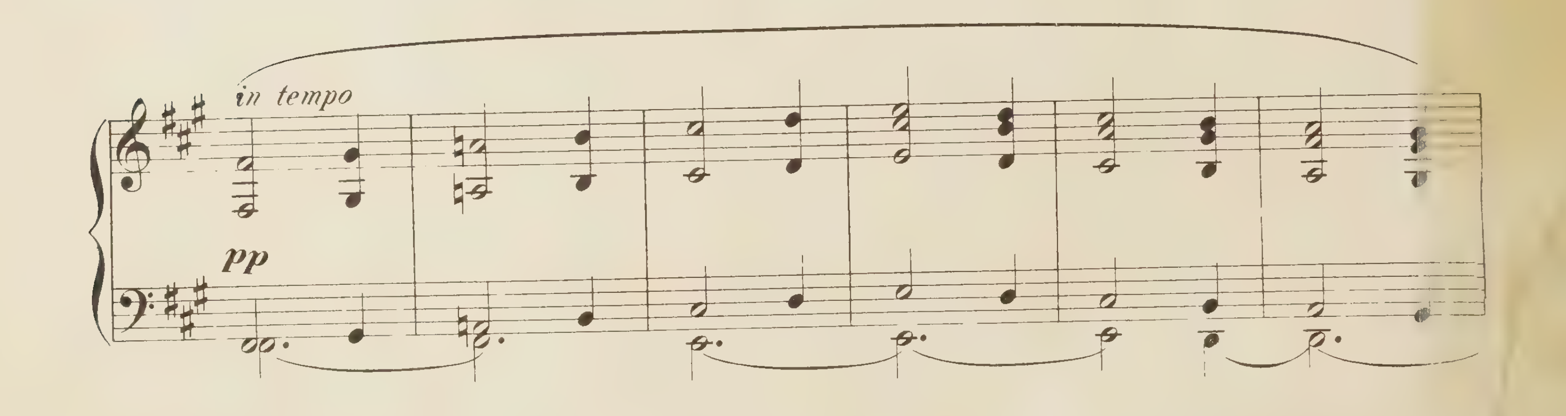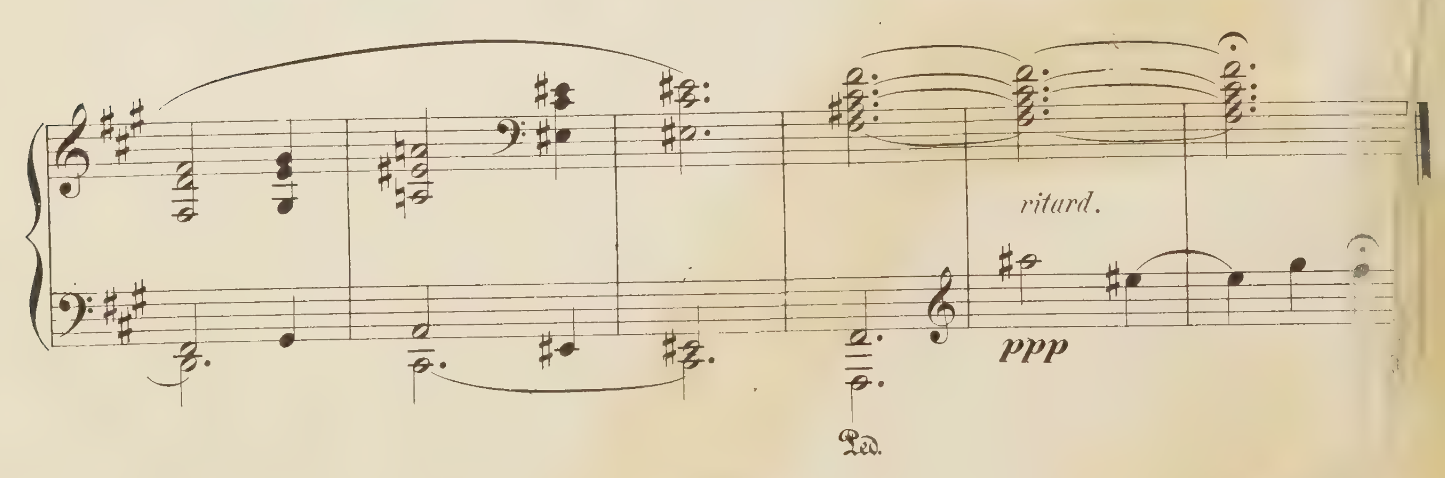




ff
pp
ff
pp
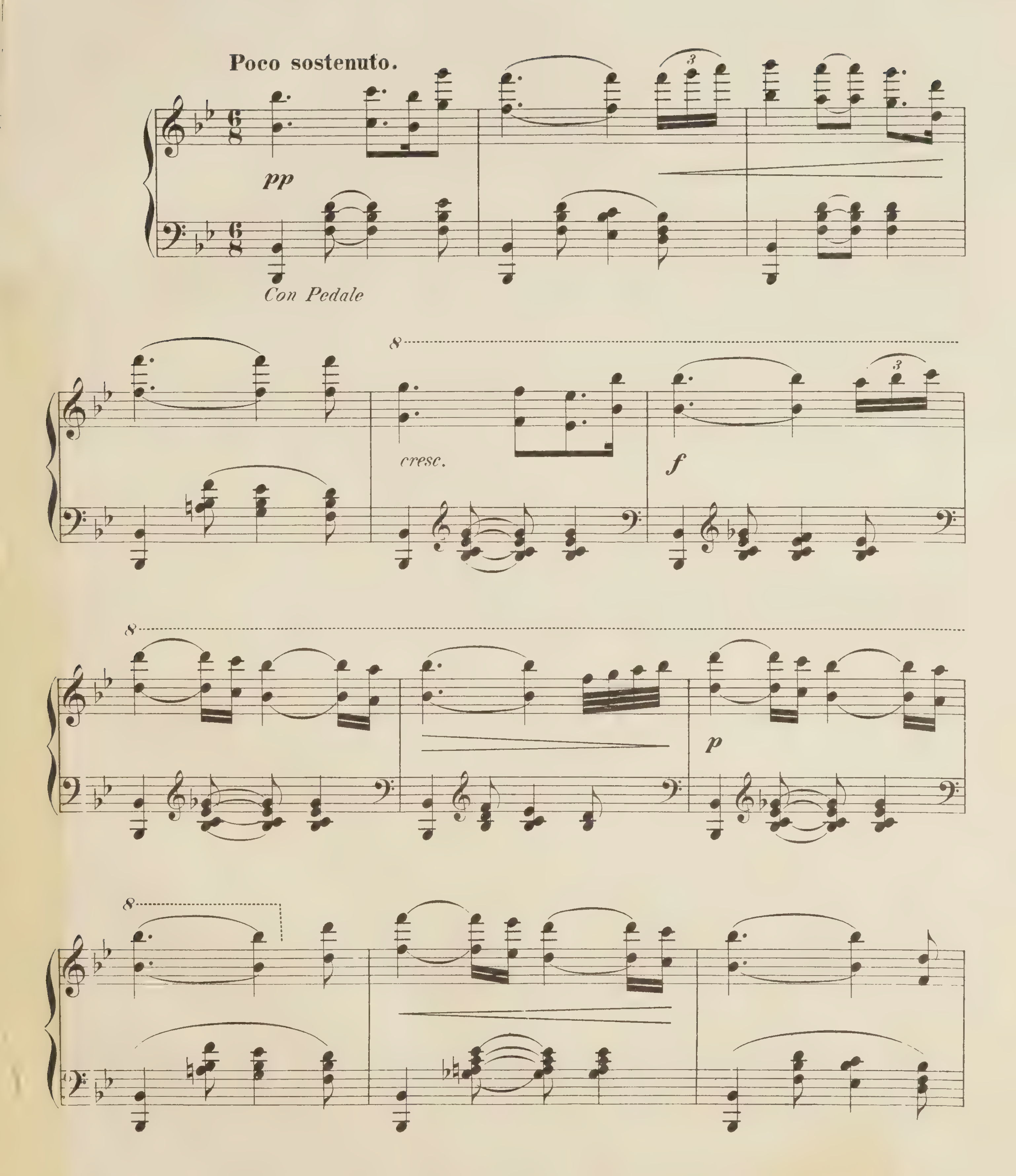


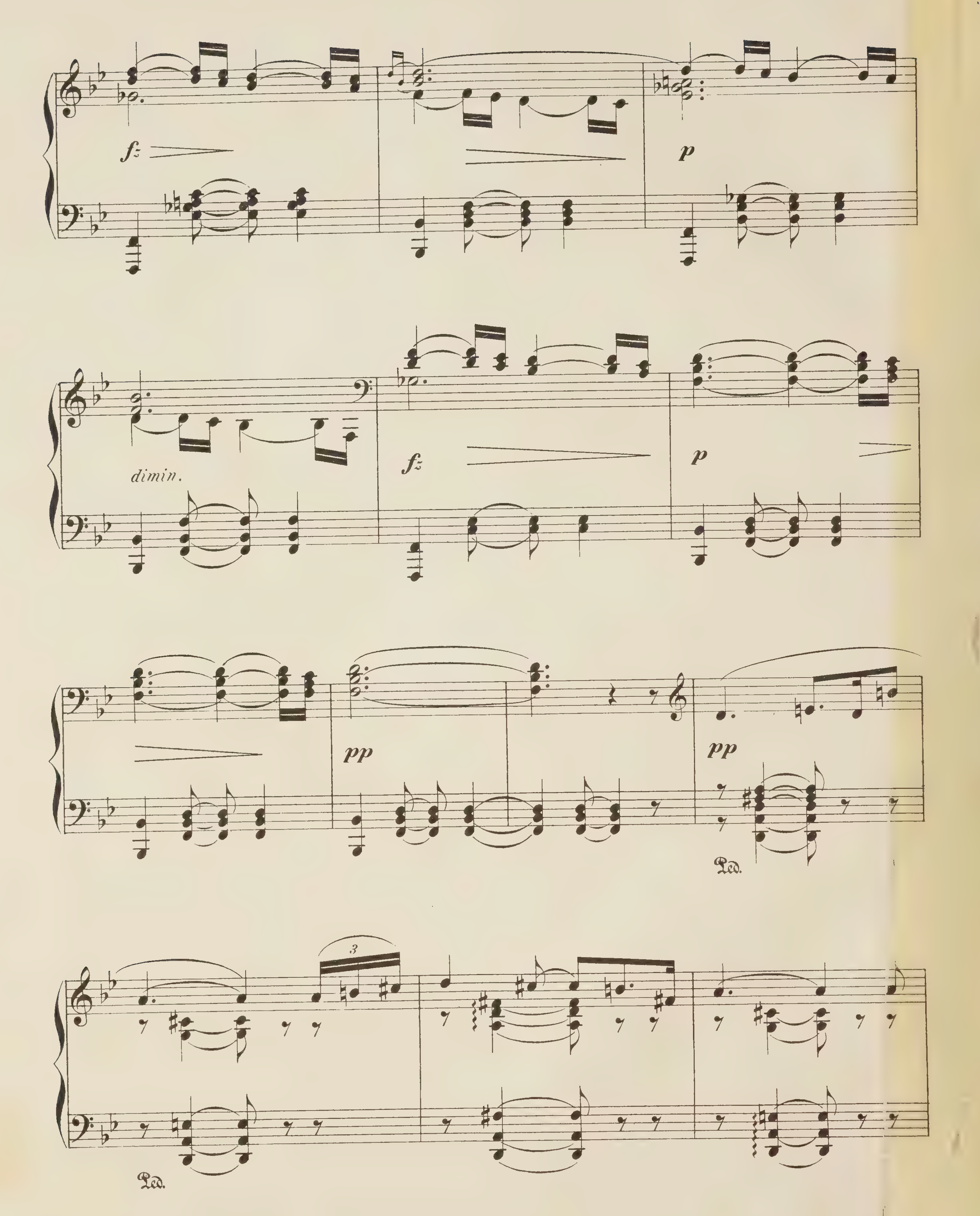

ritard.


in tempo
pp
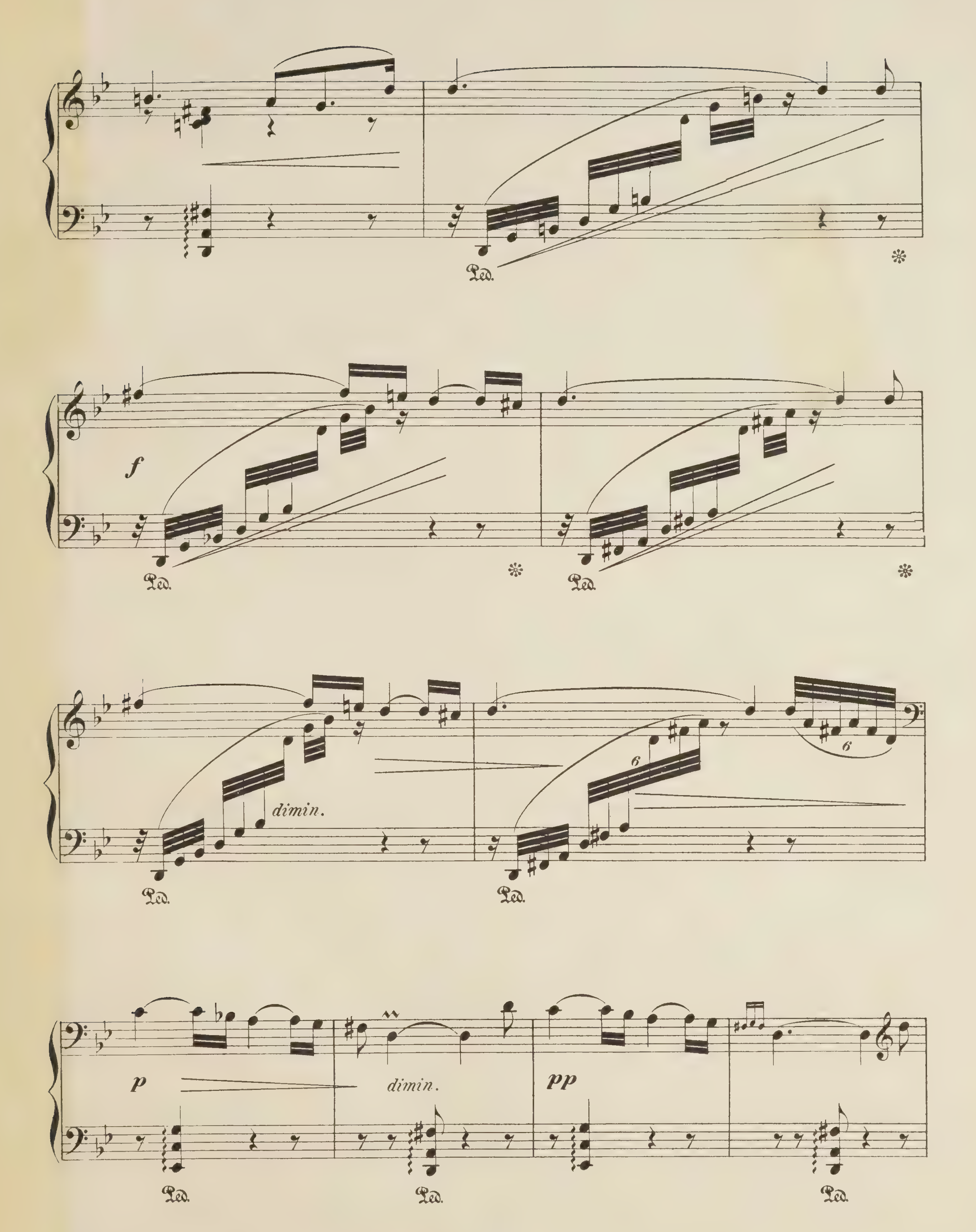

ritard.
ppp
Ped.
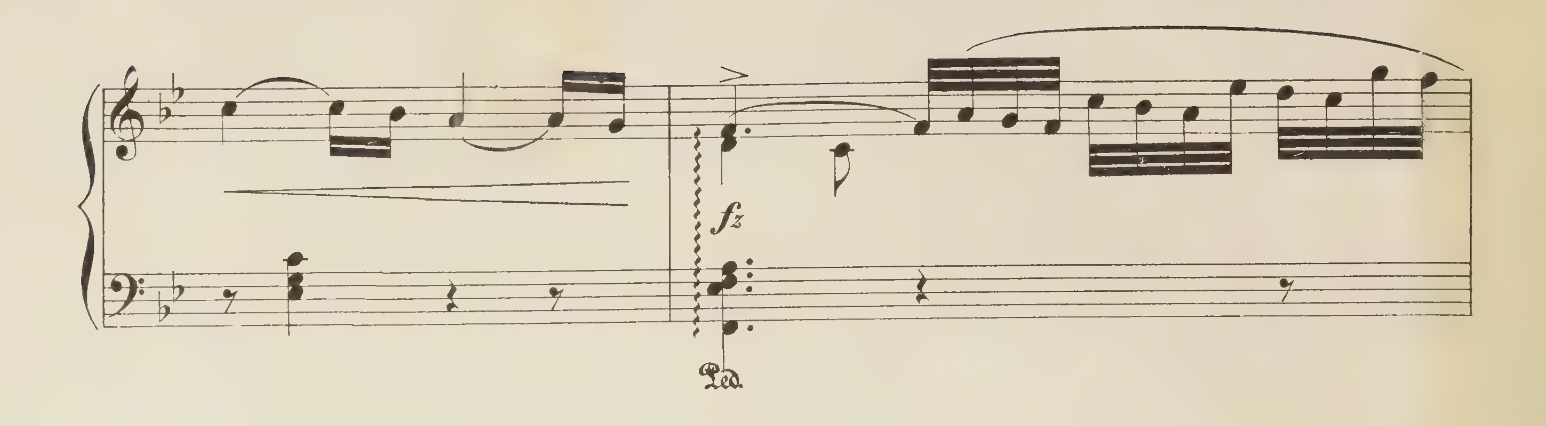
6.
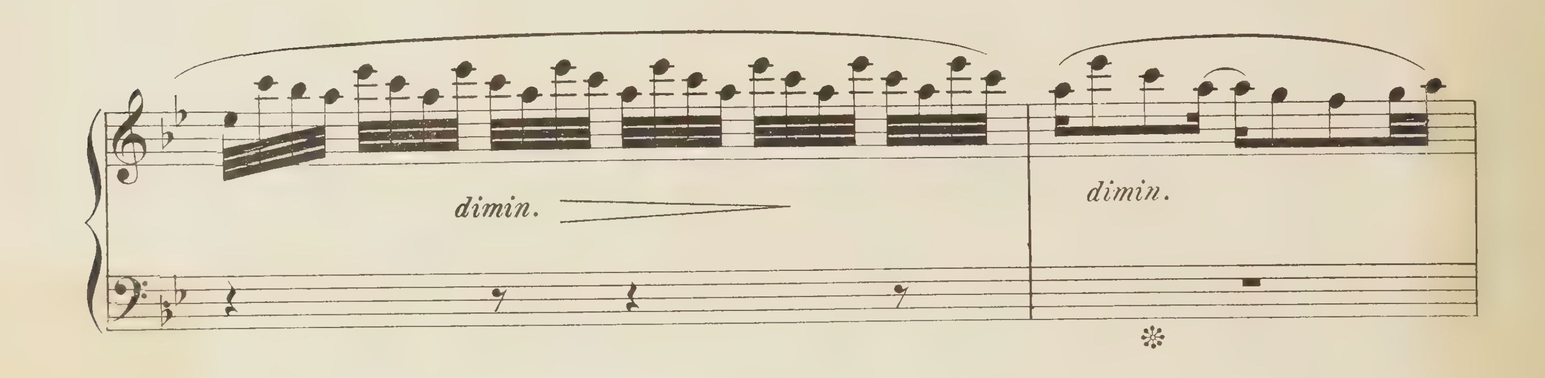




f
p
dimin.
f
p
pp
pp
Ped.
3
Ped.
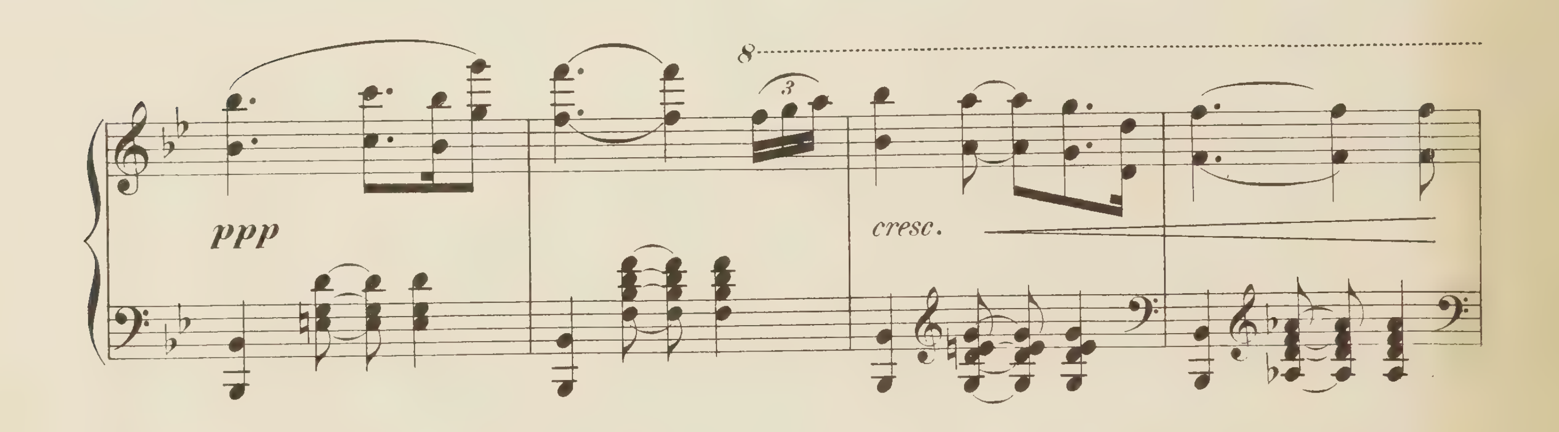

f
Ped.
dimin.
6
p
pp



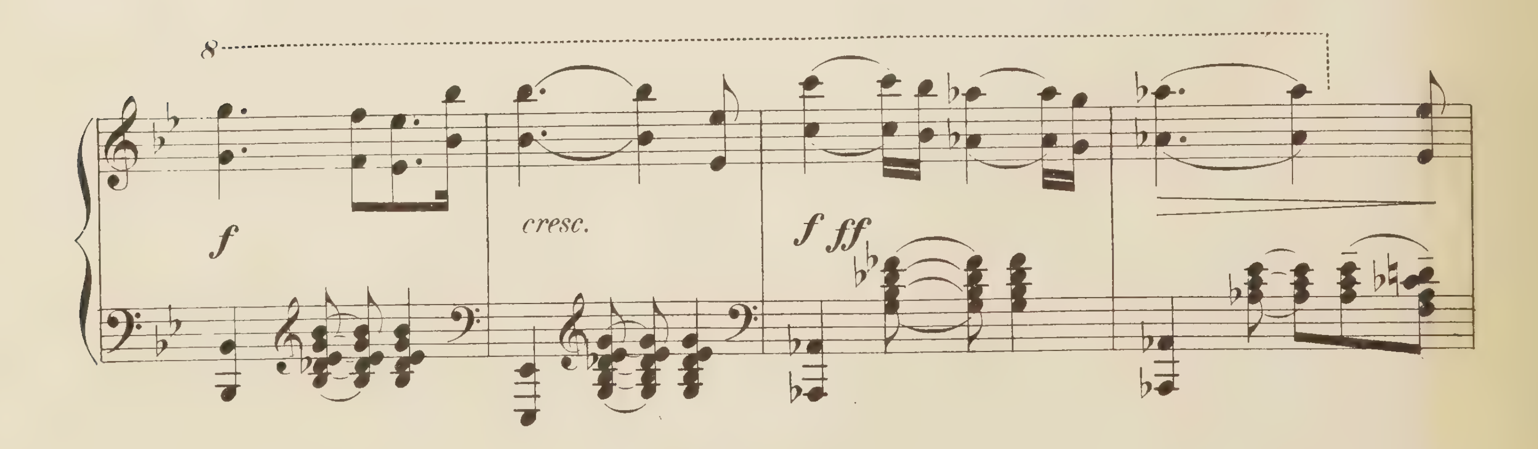
fz
Ped.
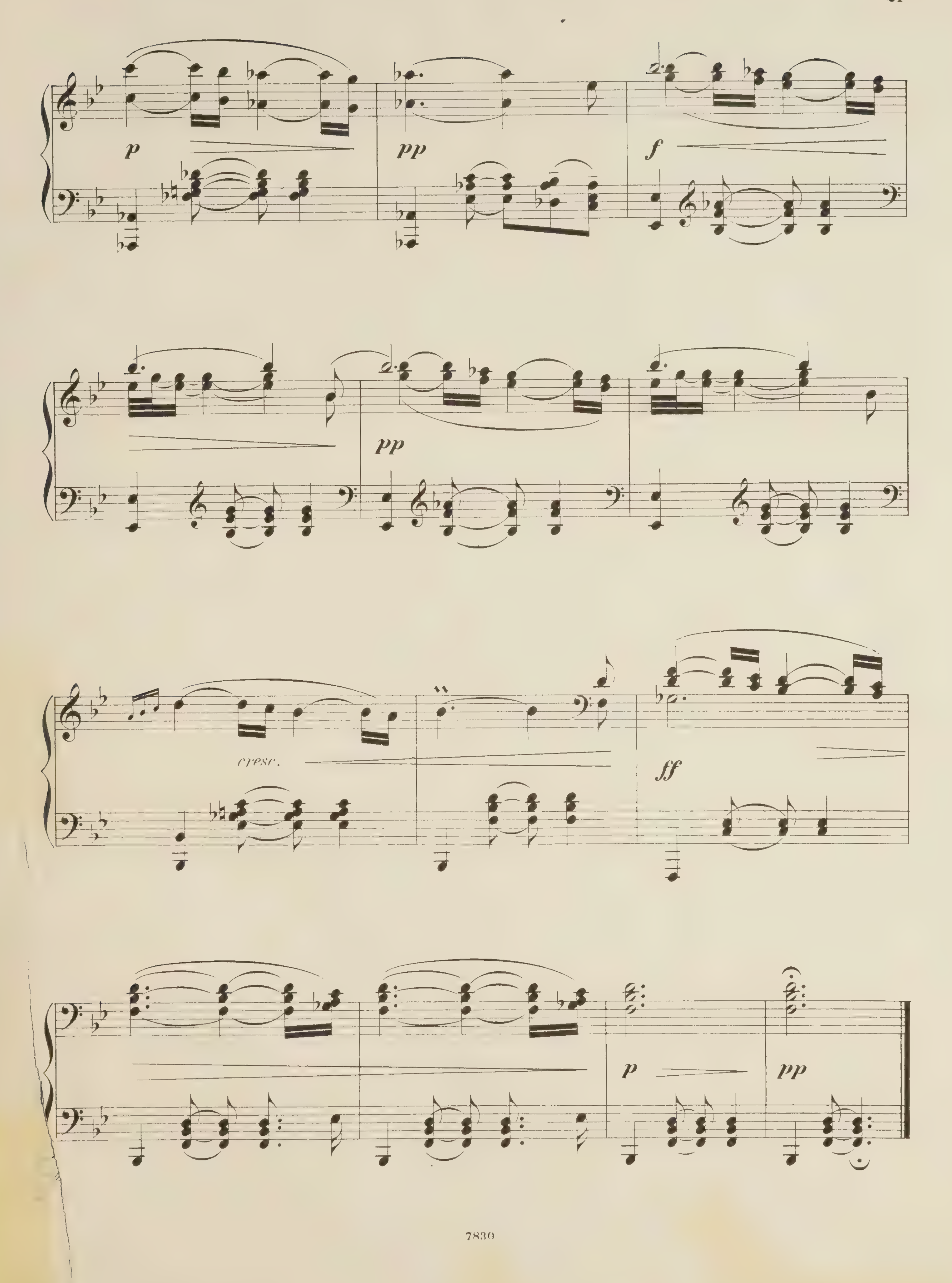


dimin.
dimin.
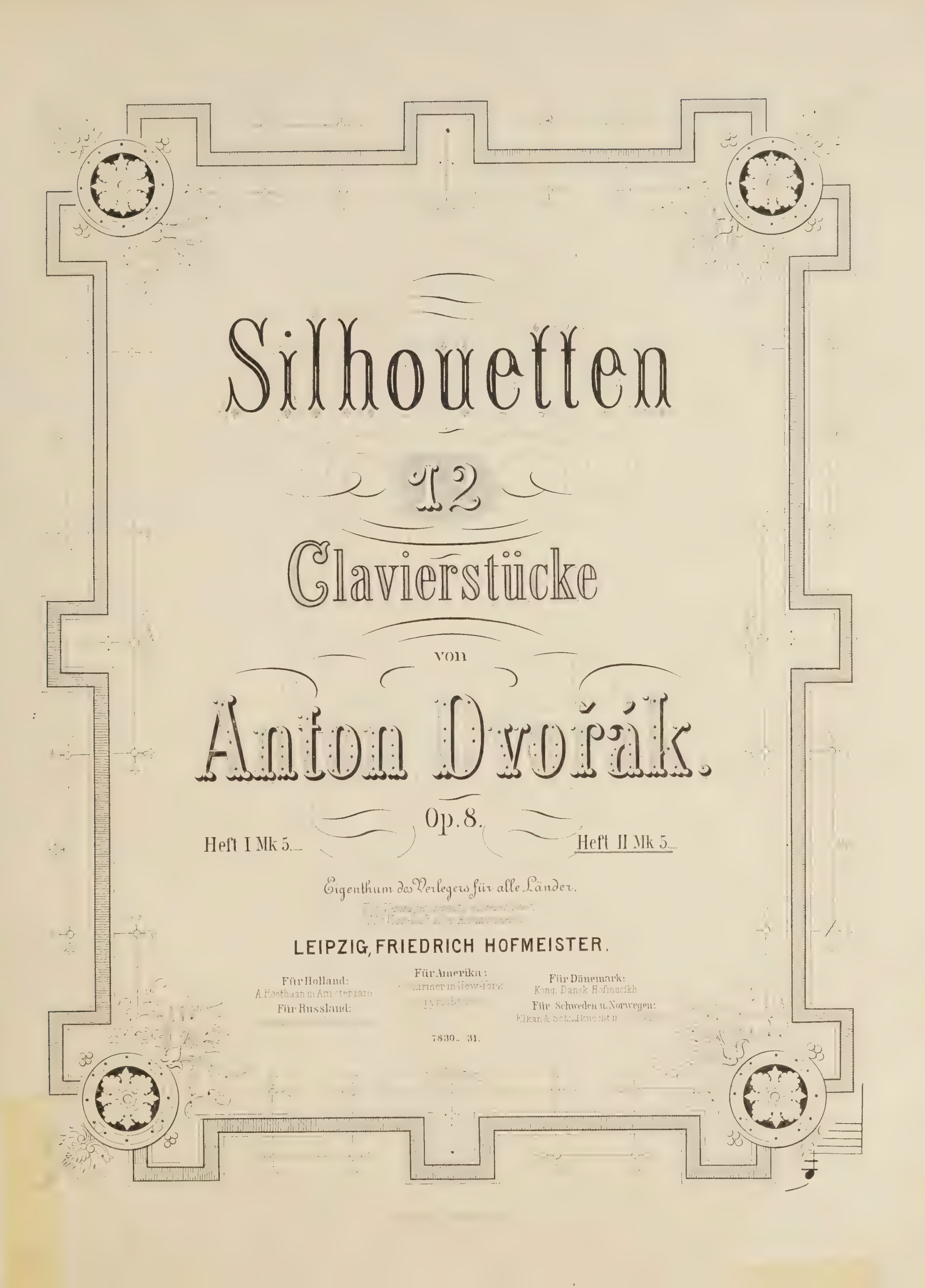


8
3
ppp
cresc.



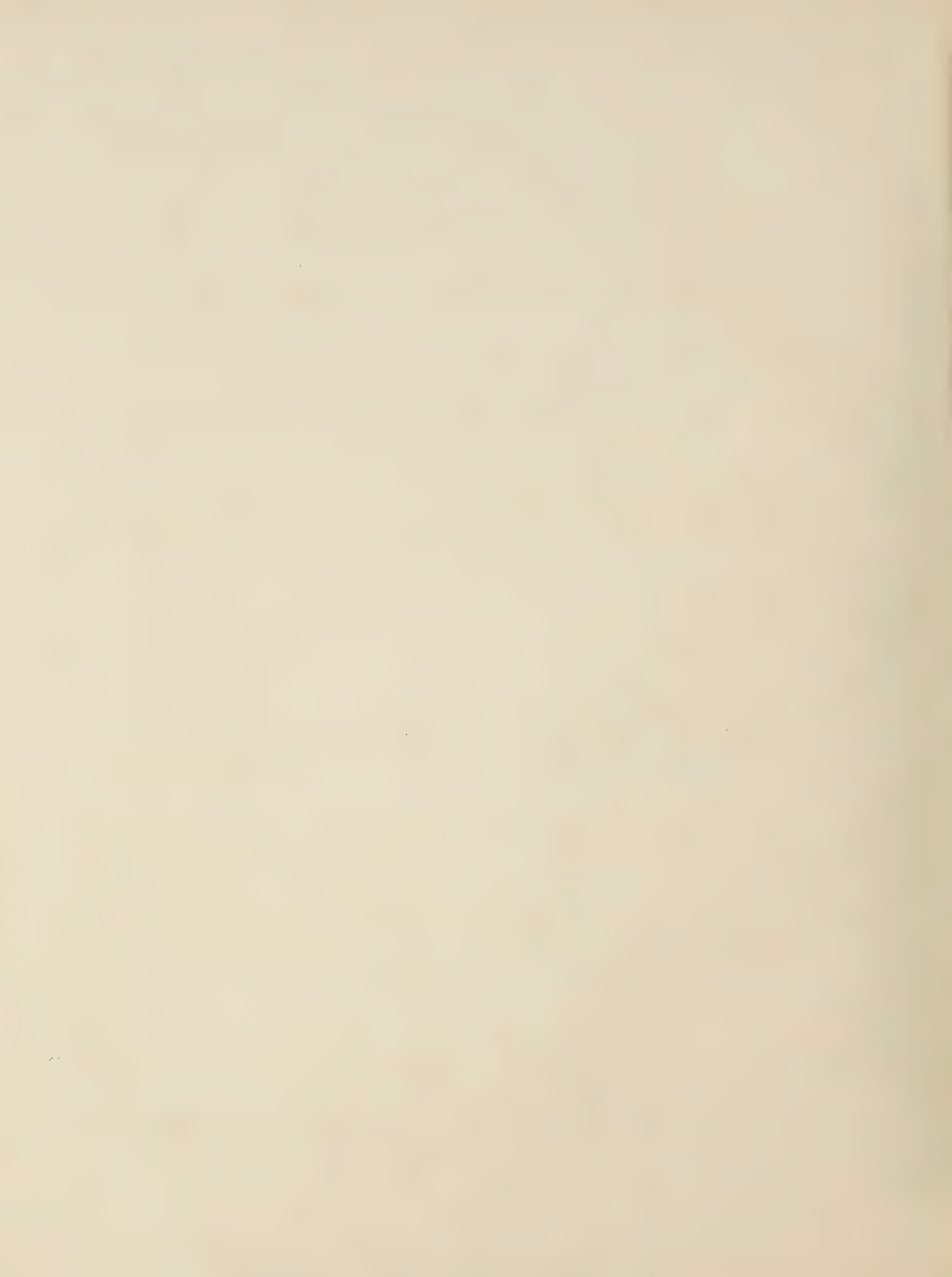
8
f
cresc.
f ff


p
pp
f
pp
cresc.
ff
p
pp





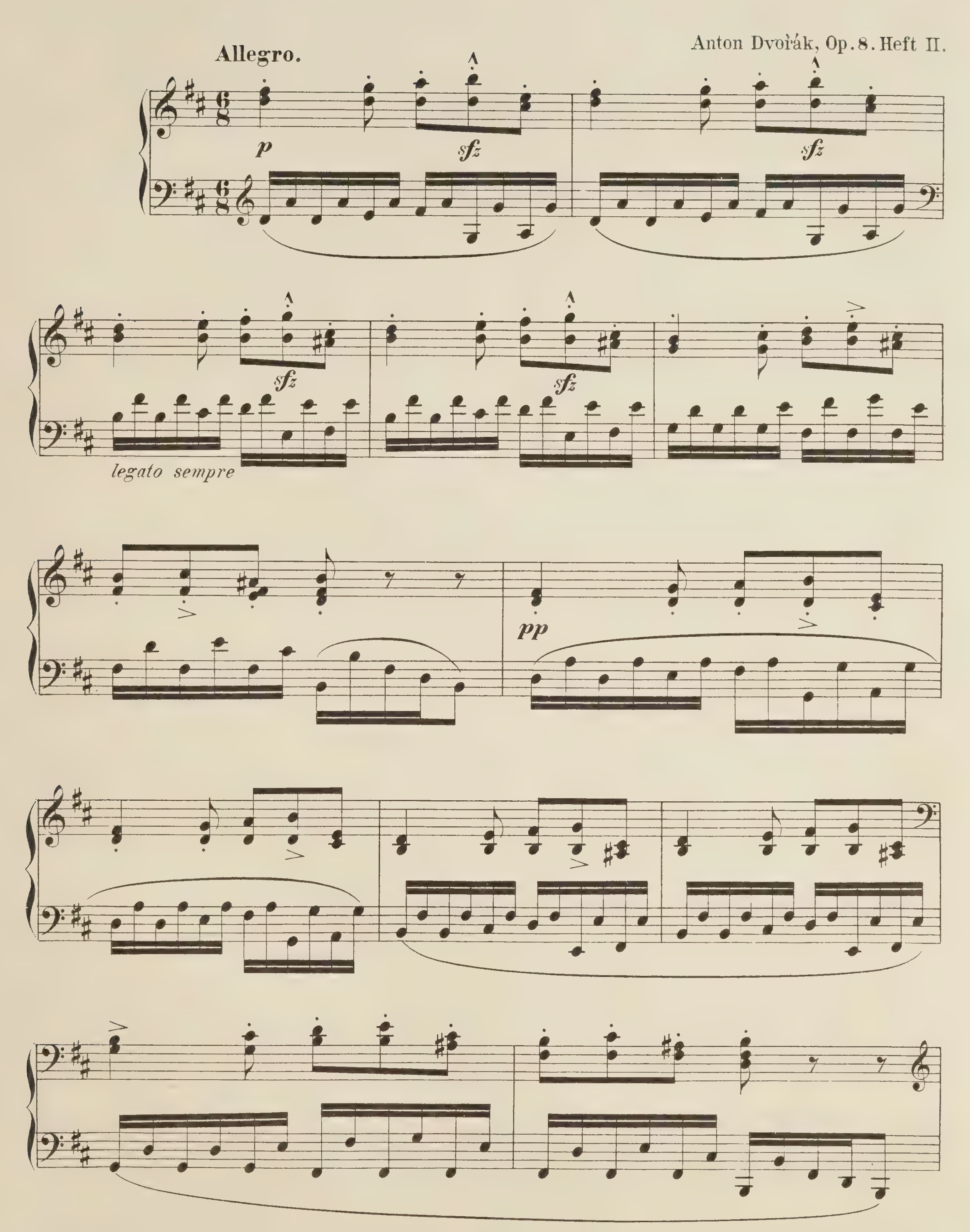
Silhouetten
12
Clavierstücke
von
Anton Dvořák.
Op. 8.
Heft I Mk 5._
Heft II Mk 5._
Eigenthum des Verlegers für alle Länder.
LEIPZIG, FRIEDRICH HOFMEISTER.
Für Holland:
A. Roothaan in Amsterdam
Für Russland:
Für Amerika:
Für Dänemark:
Kong. Dansk Hofmusikh
Für Schweden u. Norwegen:
7830.. 31.

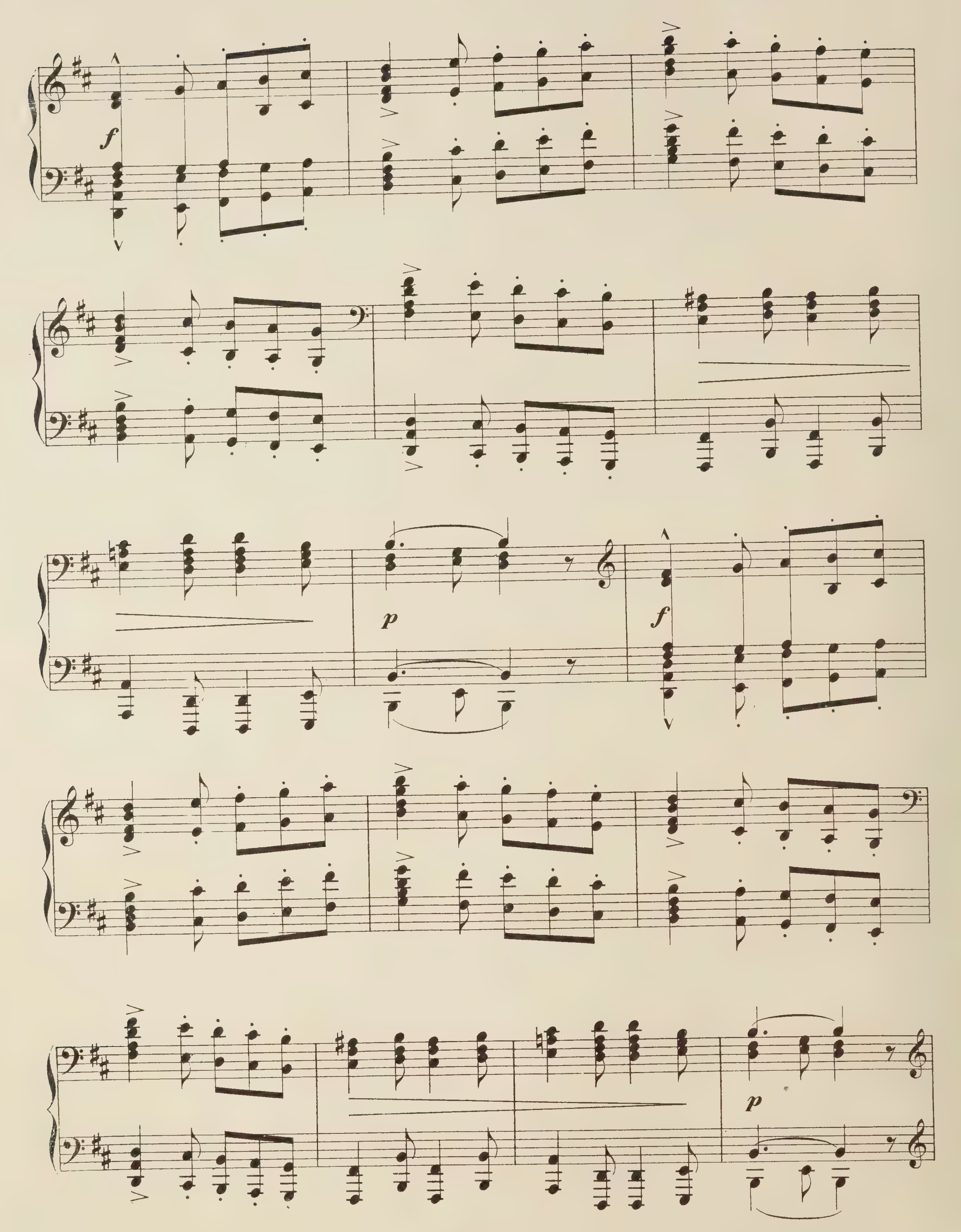


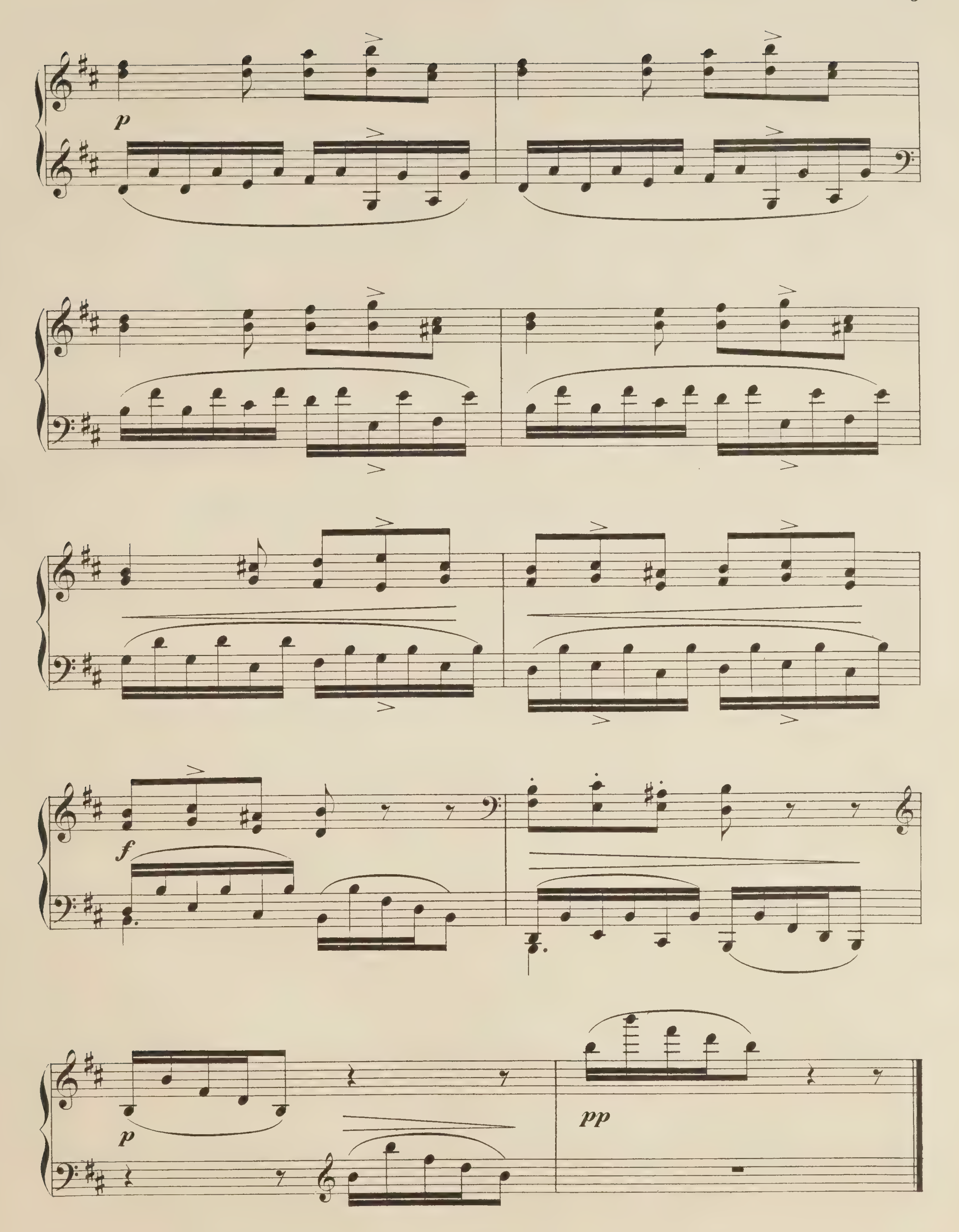
7.

Anton Dvořák, Op. 8. Heft II.

Allegro.

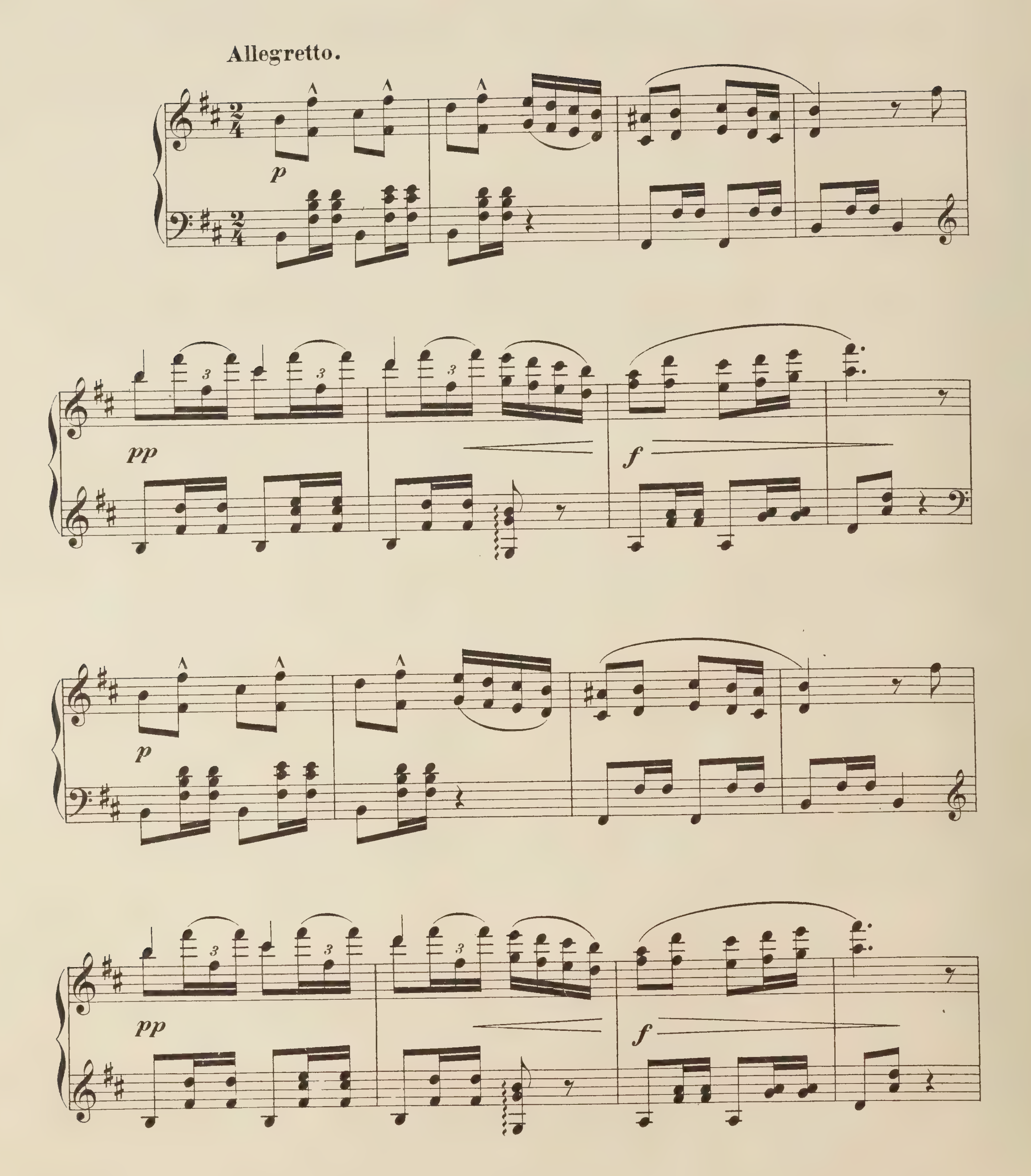


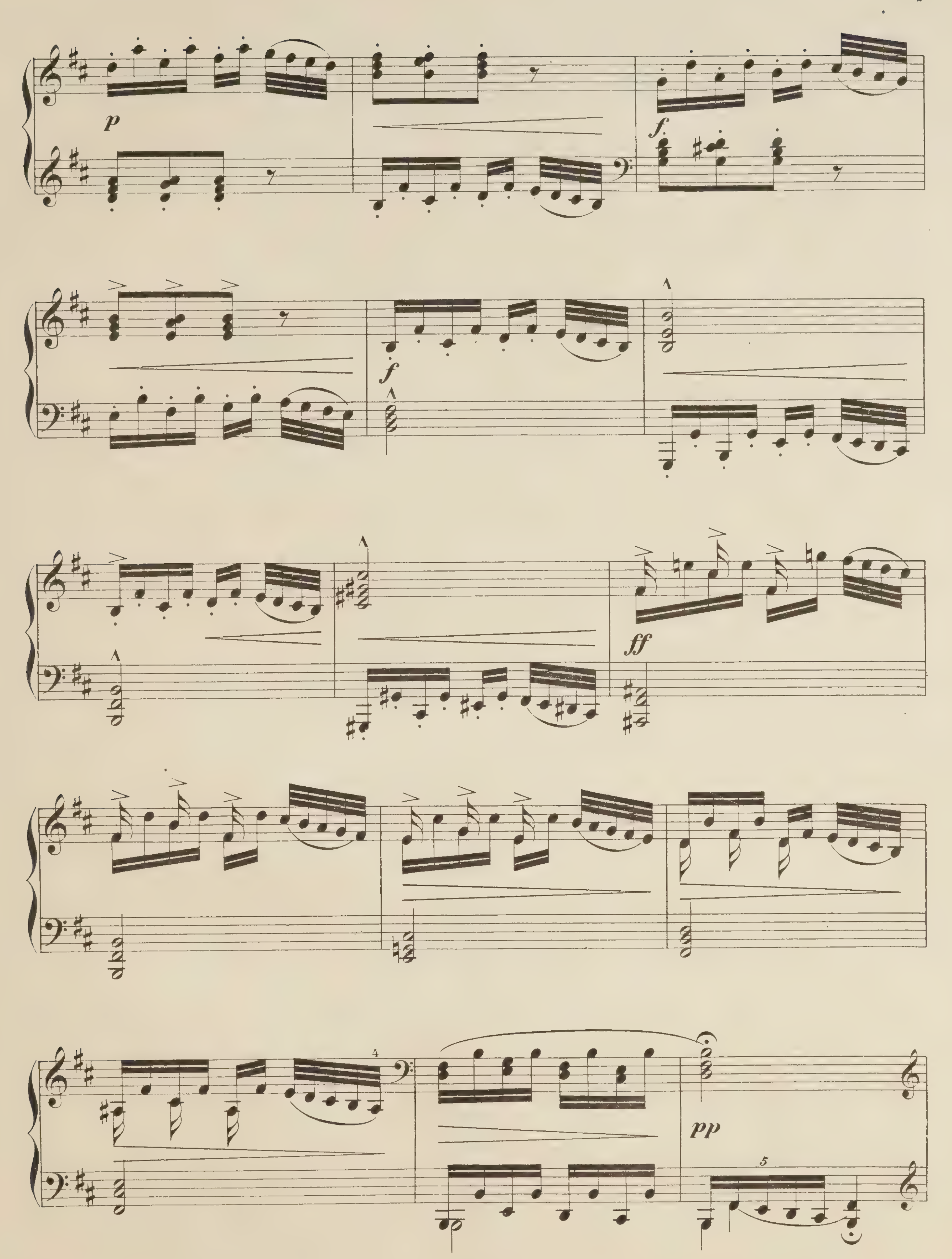

f
p
f
p


p
f
p
pp

8.

Allegretto.




p
f
f
ff
pp
4
5
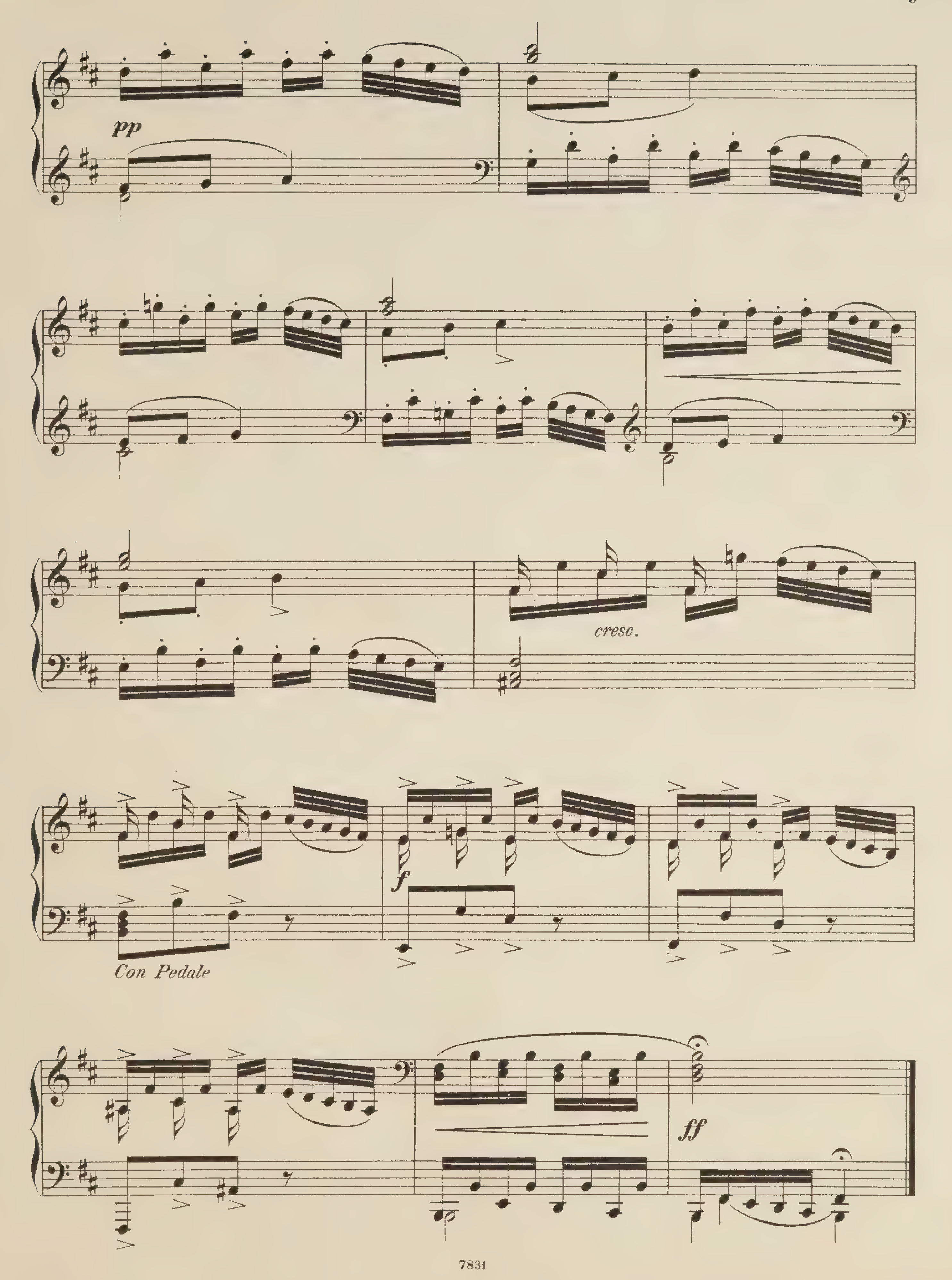


pp

cresc.

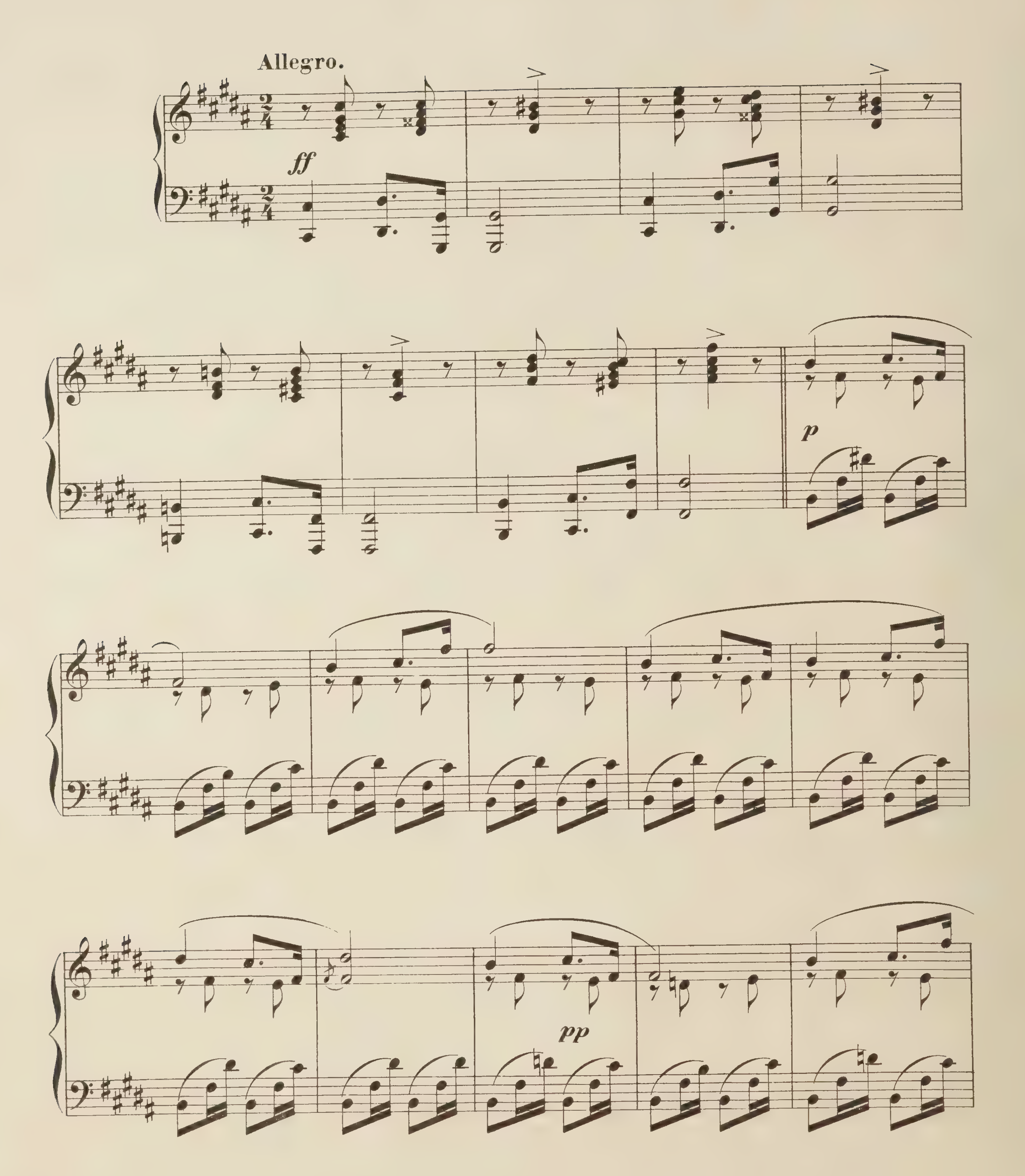
Con Pedale

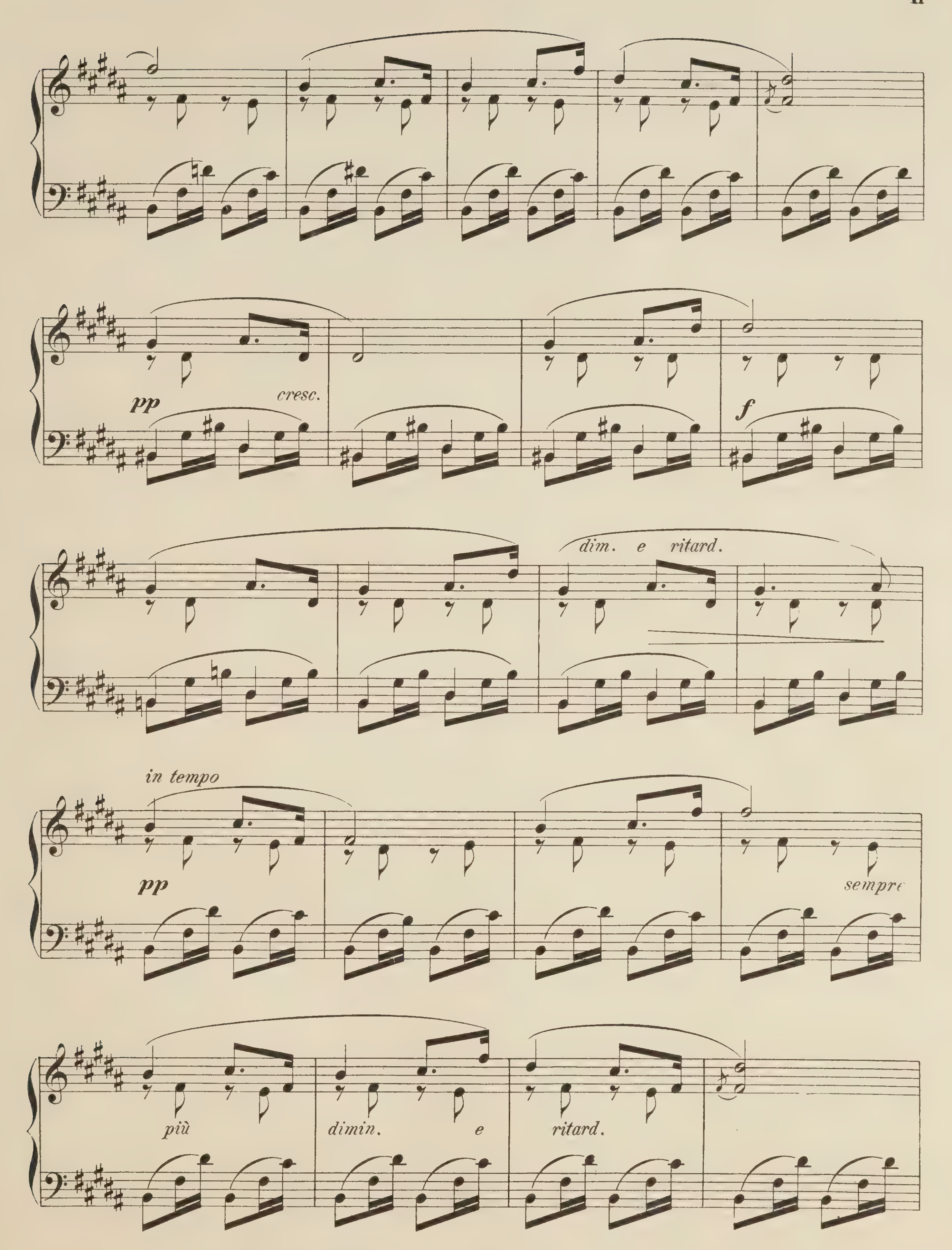
f

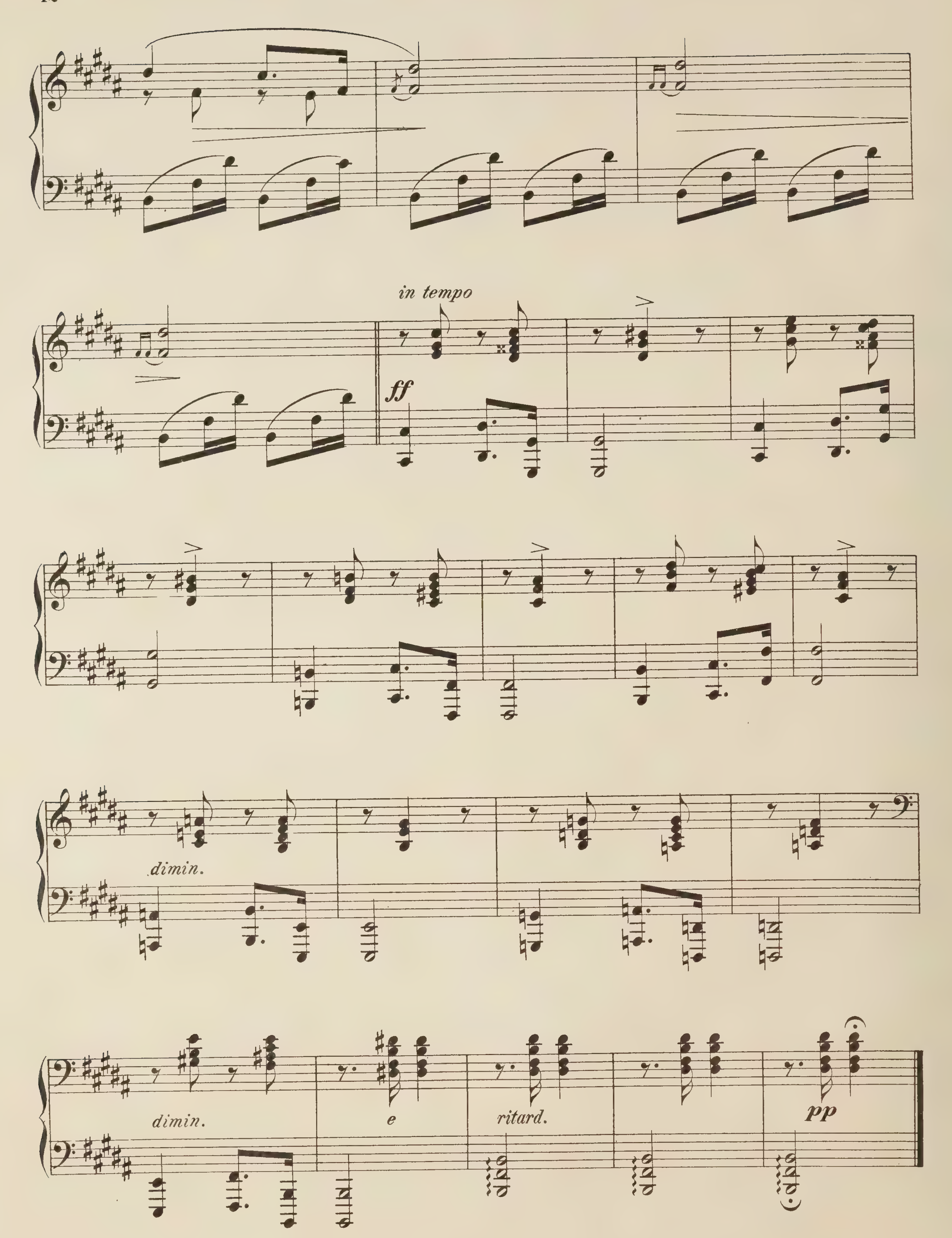
ff


pp
cresc.
Con Pedale
f
ff

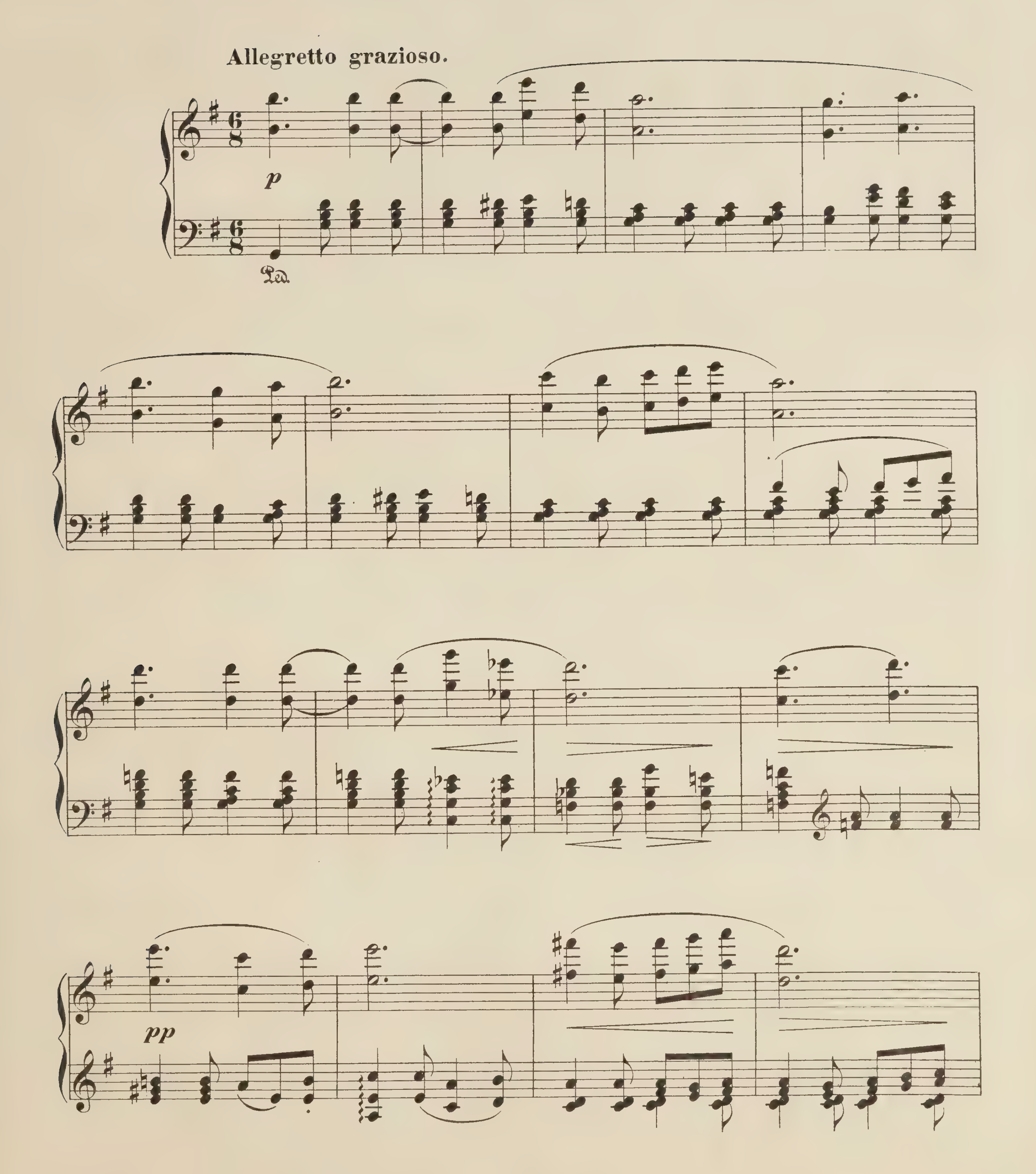
9.

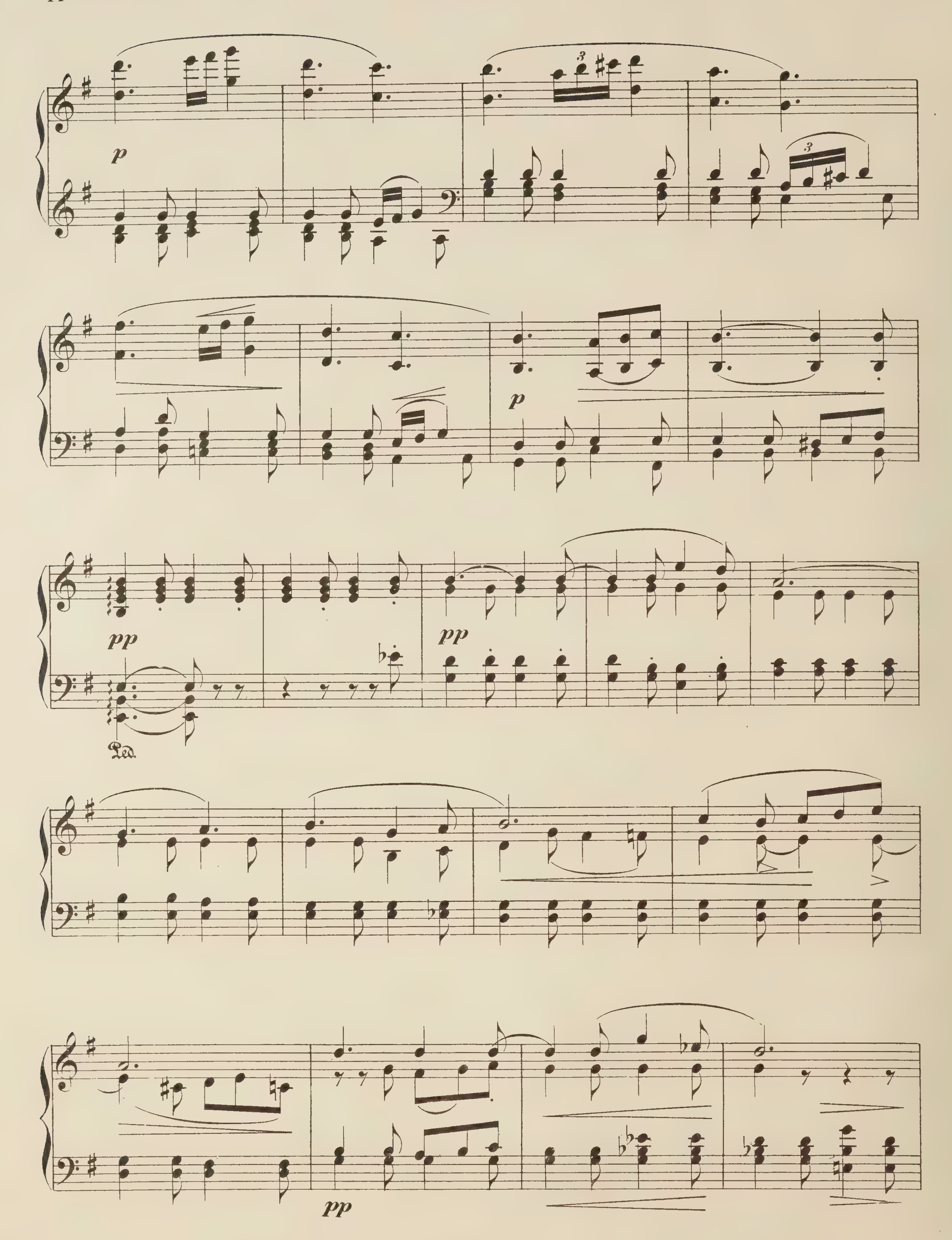



pp
cresc.
f
dim. e ritard.
in tempo
pp
sempre
più
dimin.
e
ritard.
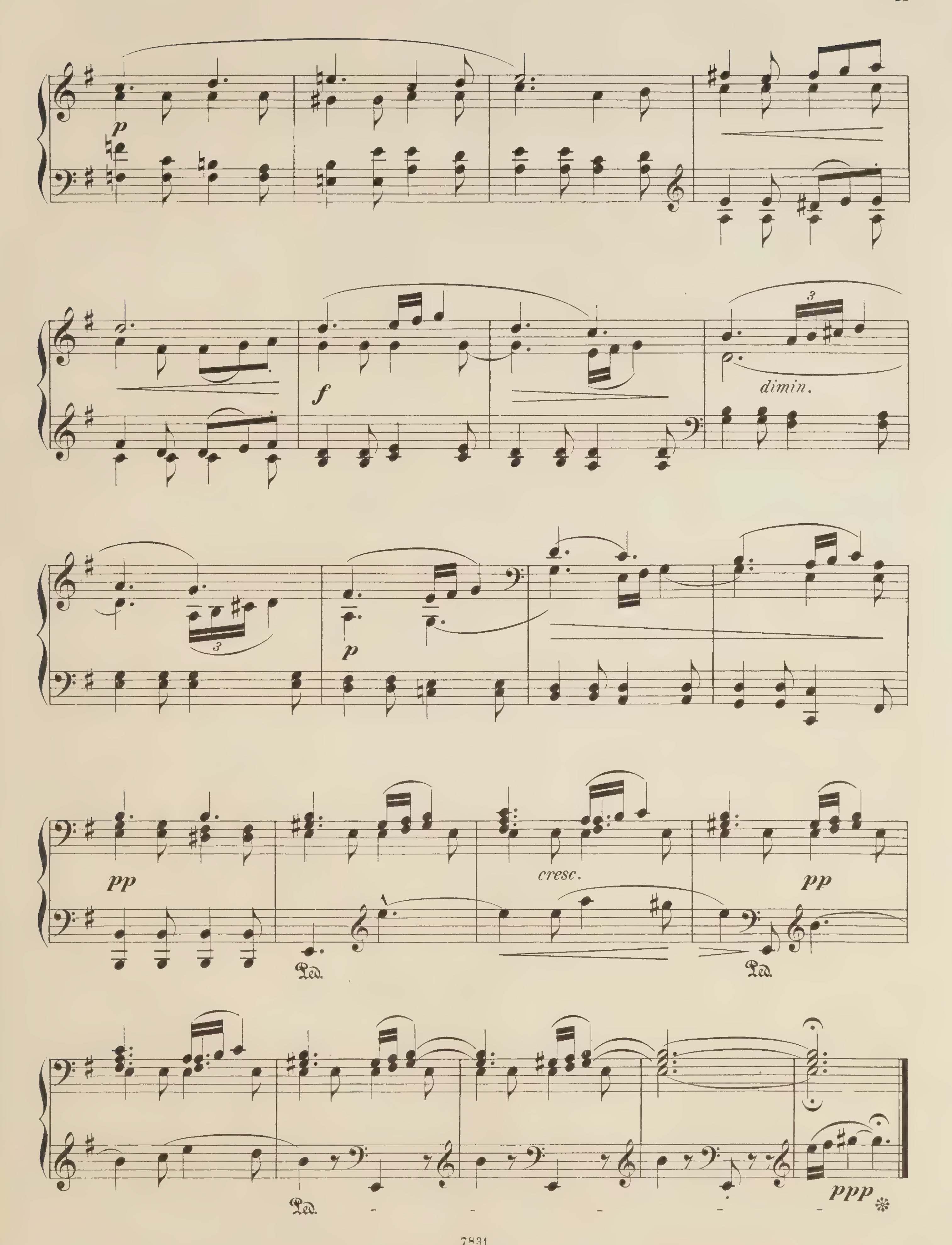

in tempo
ff
dimin.
dimin.
e
ritard.
pp

10.

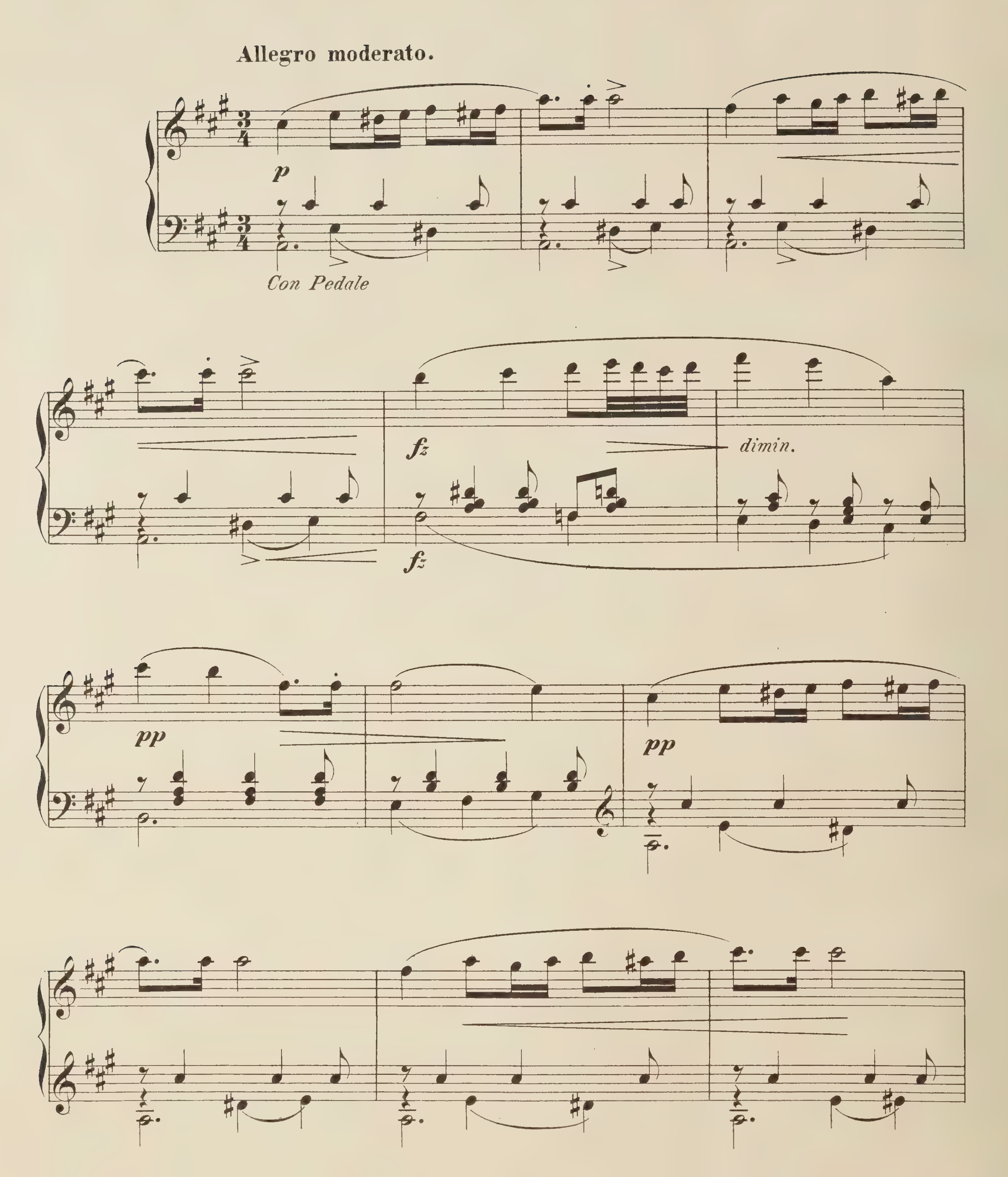


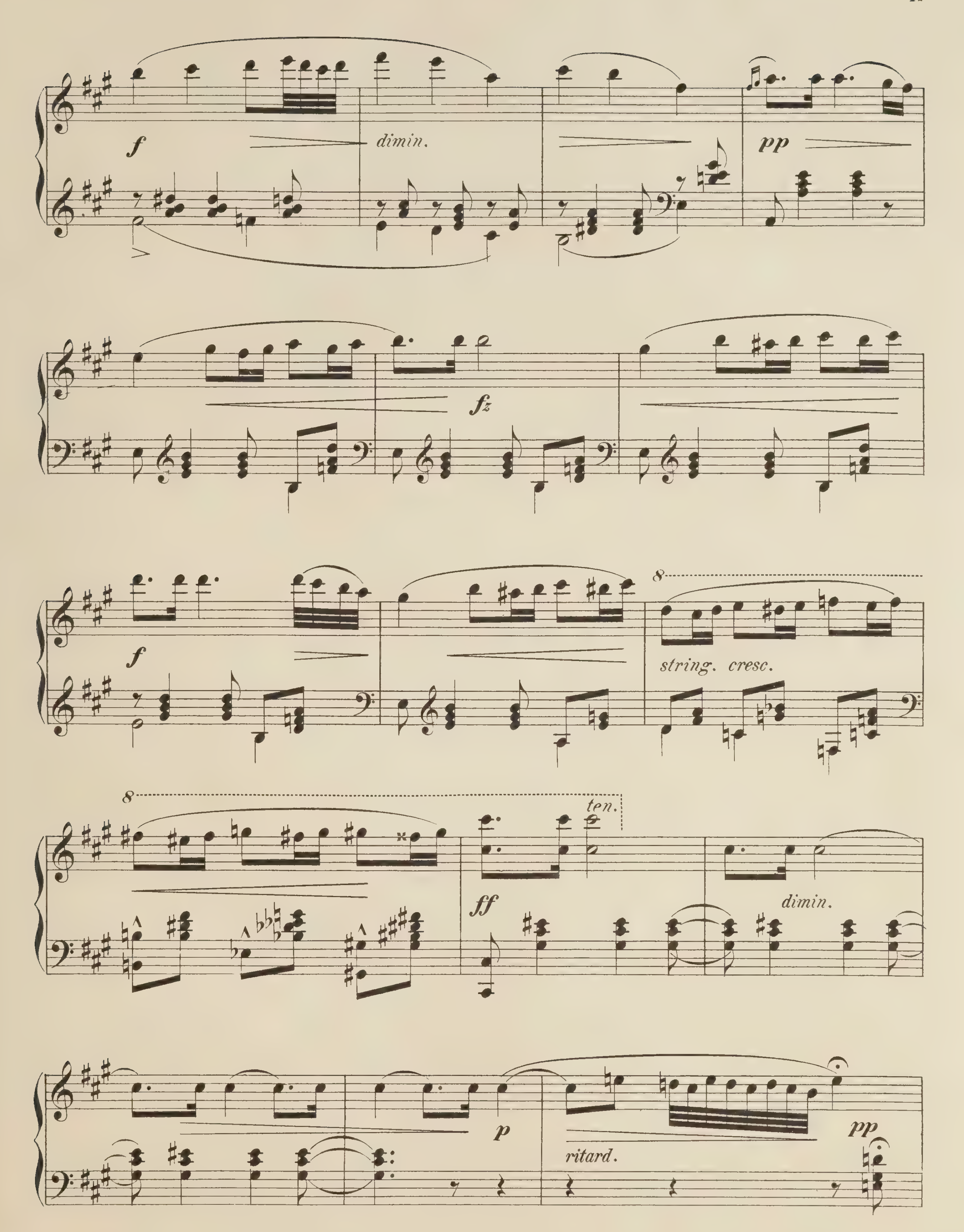


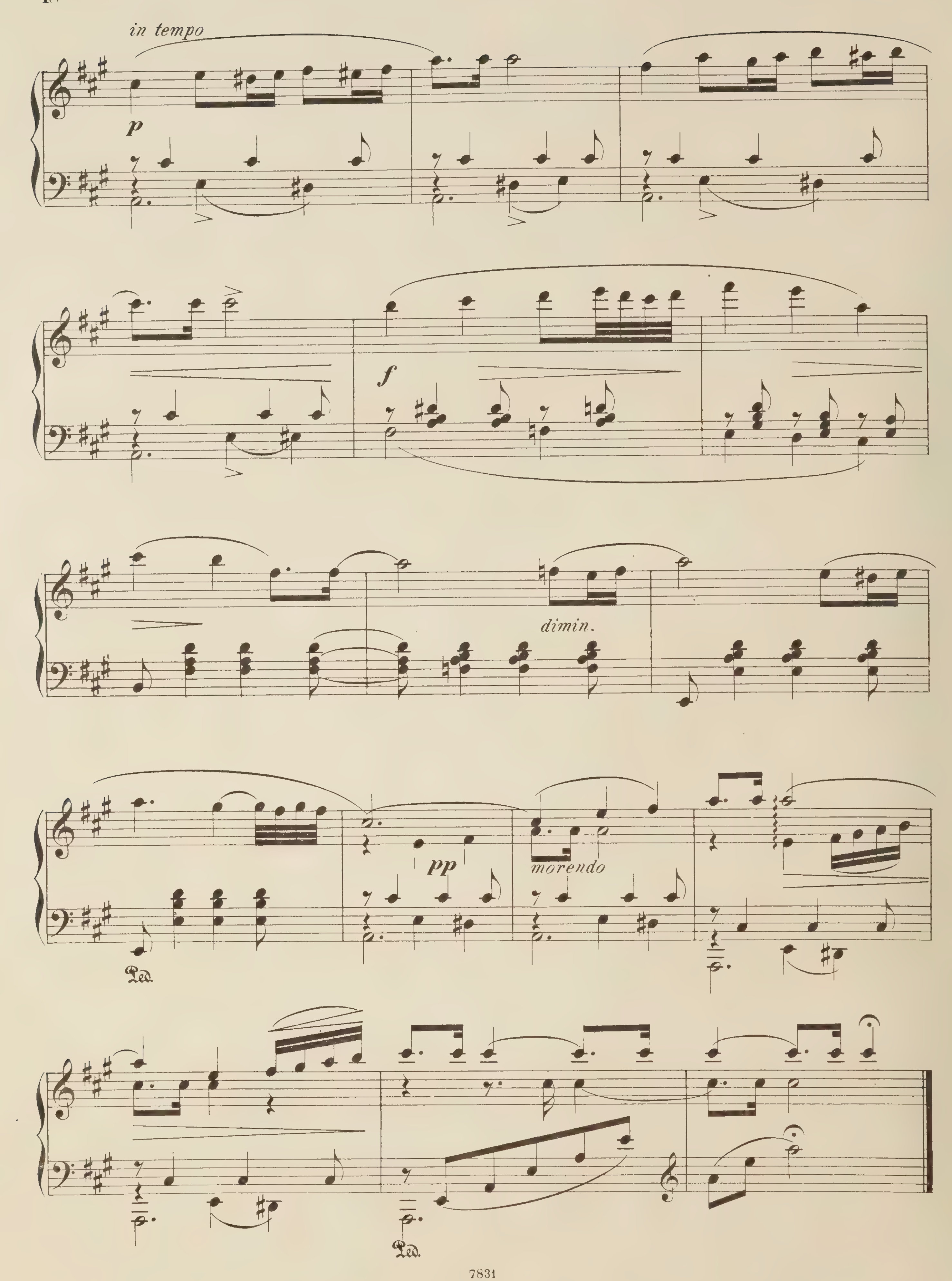
p
3
3
p
pp
pp
Ped.
pp


p
f
dimin.
p
pp
cresc.
pp
Ped.
Ped.
Ped.
ppp

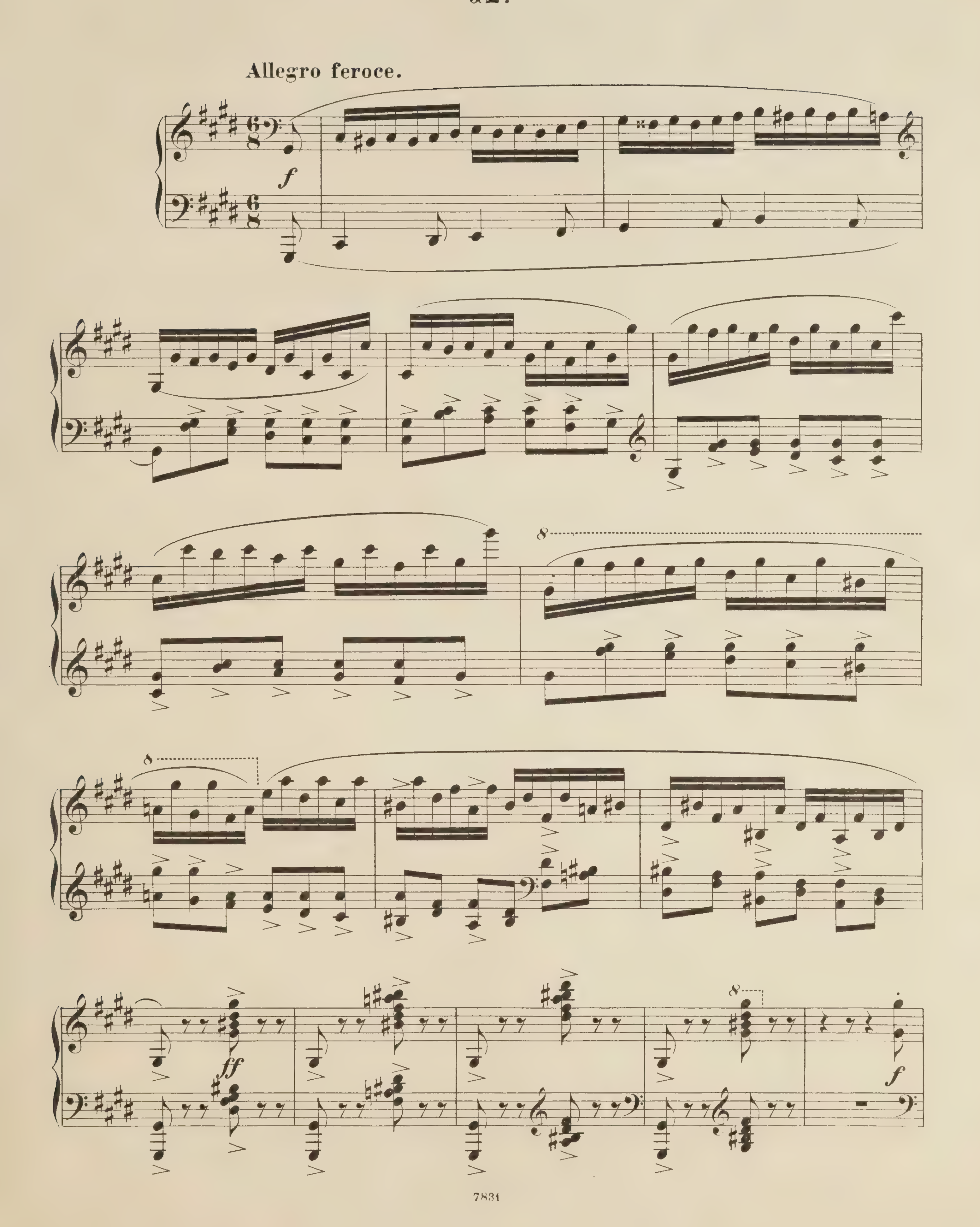
II.

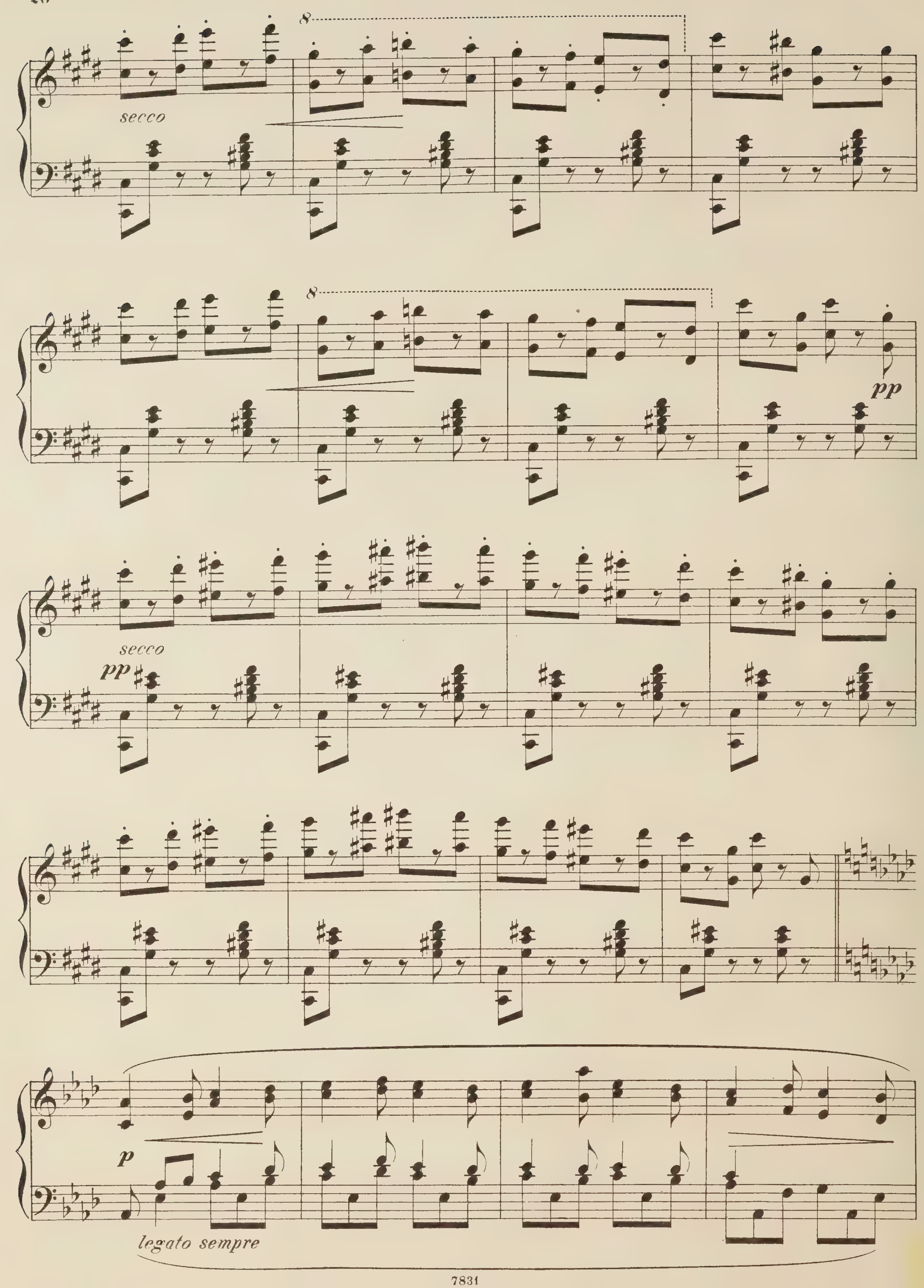



f
dimin.
pp
fz
f
string. cresc.
8
8
ten.
ff
dimin.
p
ritard.
pp

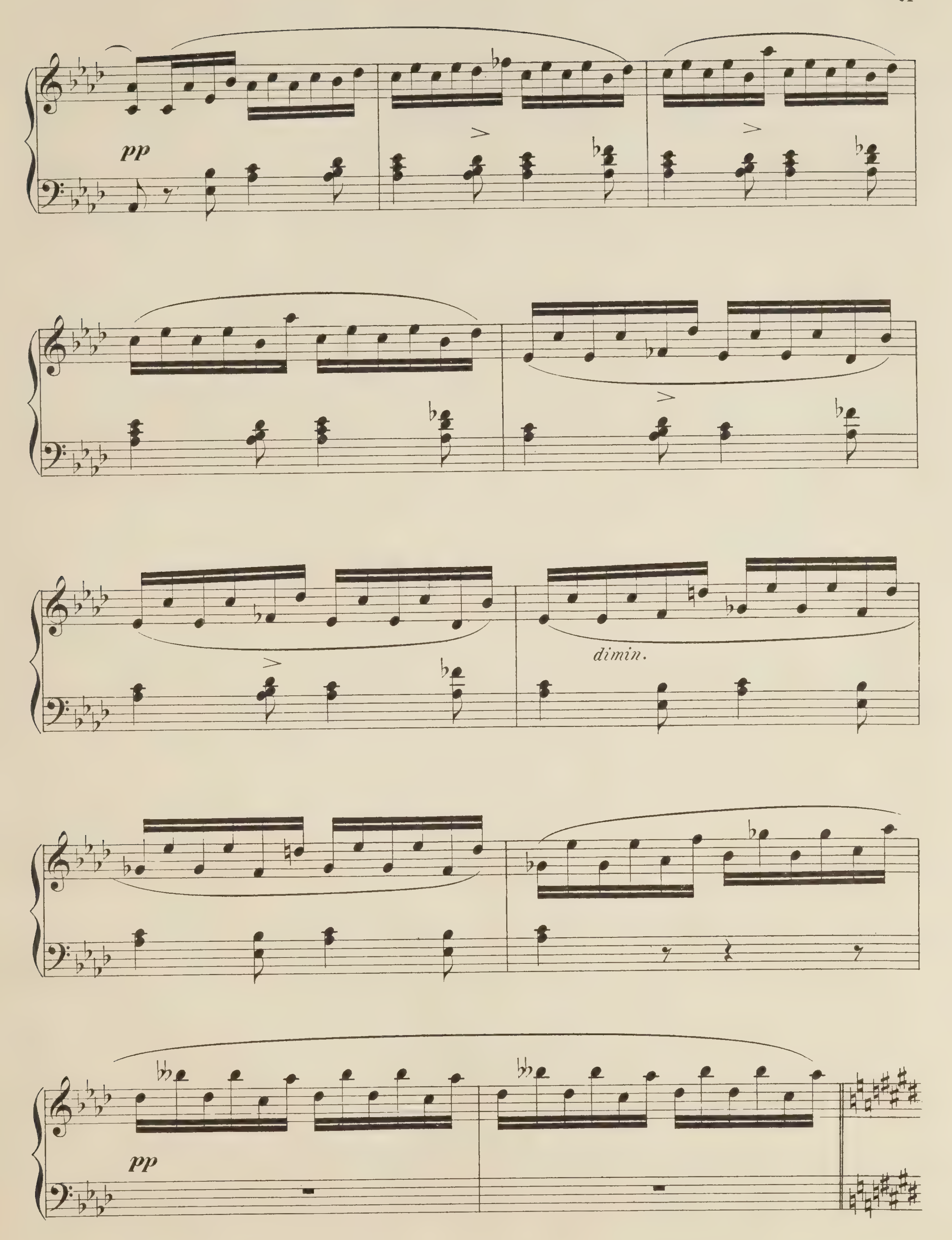

in tempo
p
f
dimin.
pp
morendo
Ped.
Ped.

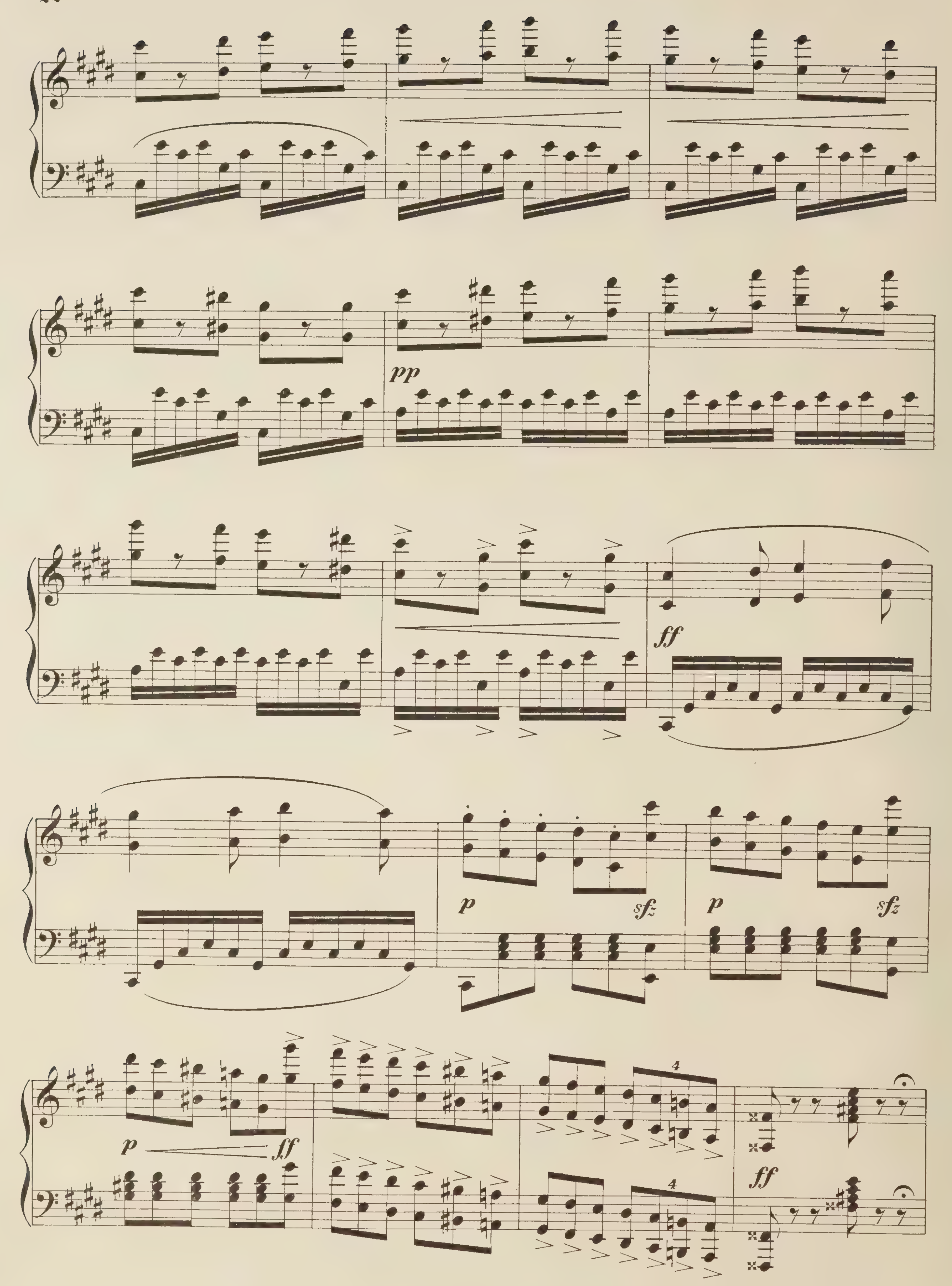
12.





8
secco
8
pp
secco
pp
p
legato sempre


pp
dimin.
pp


pp
ff
p
sfz
p
sfz
p
ff
4
4
ff

8
sfz
sfz
f
ff









